LEITURA PÚBLICA

2017

24 DE SETEMBRO
11HRS

Material Osesp

Material Osesp

CMT C1 / Leitura Pública

24 setembro domingo 11H00 Concertos Matinais

CORO DA OSESP

VALENTINA PELEGGI REGENTE

GABRIEL FAURÉ [1845 - 1924]

Réquiem, Op.48 [1887-88]

- Introitus e Kyrie
- Offertoire
- Sanctus
- Pie Jesu
- Agnus Dei
- Libera me
- In Paradisum

ANTONIO VIVALDI [1678 - 1741]

Gloria: Excertos [? 1715]

- Gloria in excelsis Deo
- Domine Deus, Rex coelestis
- Cum sancto spiritu

GEORG FRIEDRICH HÄNDEL [1685 - 1759]

O Messias: Aleluia

Material Osesp

Material Osesp

Gabriel

FAURÉ

REQUIEM

Opus 48

for Soprano and Baritone Soli, Chorus, Orchestra
and Organ
with Latin and English text

CHORAL SCORE

K 06166

Kalmus

Material Osesp

CONTENTS

I Introït et Kyrie: *Chœur* . . . . . Page 3

II Offertoire: *Chœur et Baryton solo* . . . . . Page 13

III Sanctus: *Chœur* . . . . . Page 24

IV Pie Jesu: *Soprano solo* . . . . . Page 33

V Agnus Dei: *Chœur* . . . . . Page 36

VI Libera Me: *Chœur et Baryton solo* . . . . . Page 47

VII In Paradisum: *Chœur* . . . . . Page 64

Material Osesp

REQUIEM

Piano reduction by
MALCOLM BINNEY

I Introit et Kyrie

GABRIEL FAURÉ, Op. 48

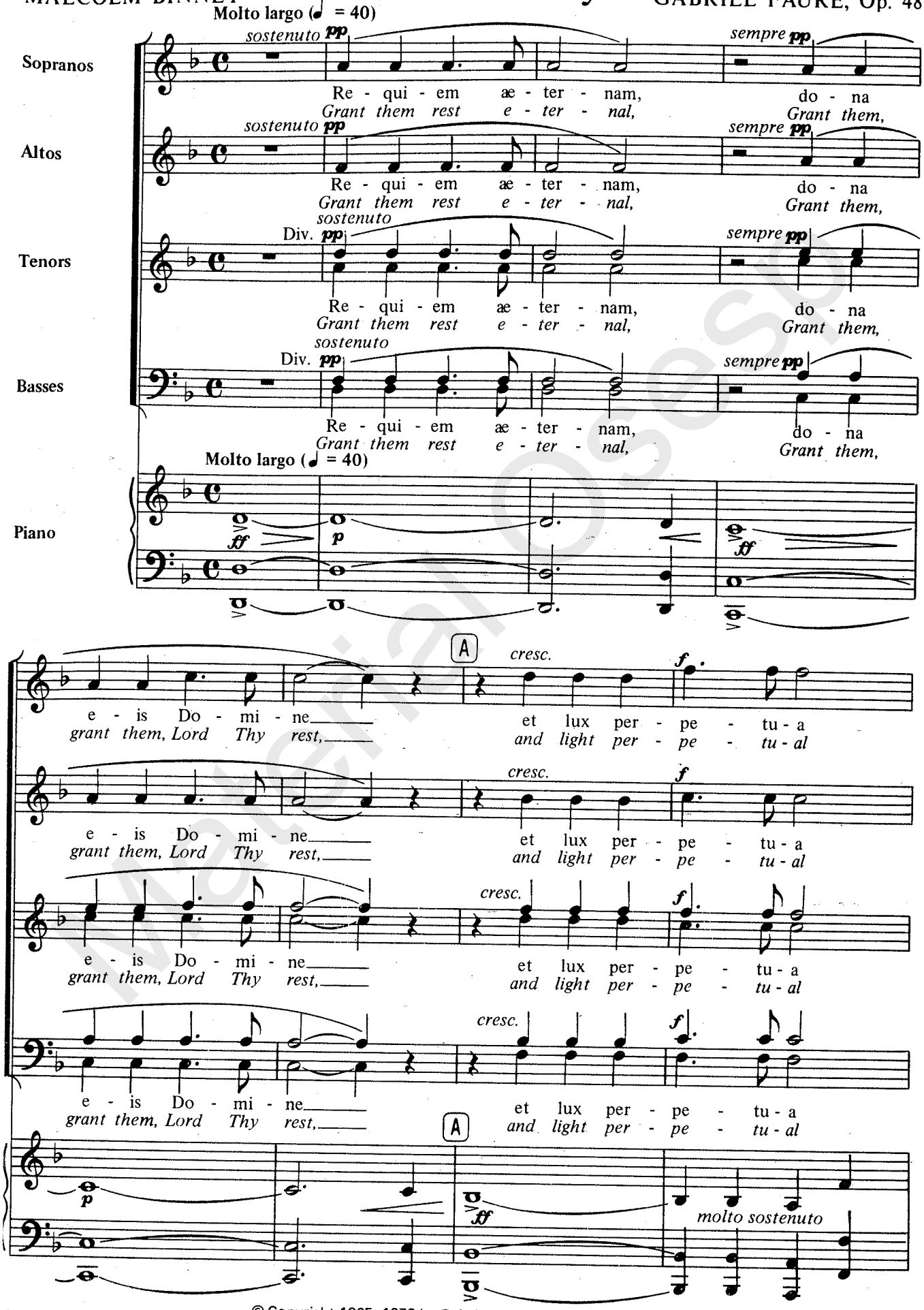

Material Osso

K6166

© Copyright 1965, 1979 by Belwin-Mills Publishing Corp.
International Copyright Secured Made in U.S.A. All Rights Reserved
c/o CPP/BELWIN, INC., Miami, Florida 33014

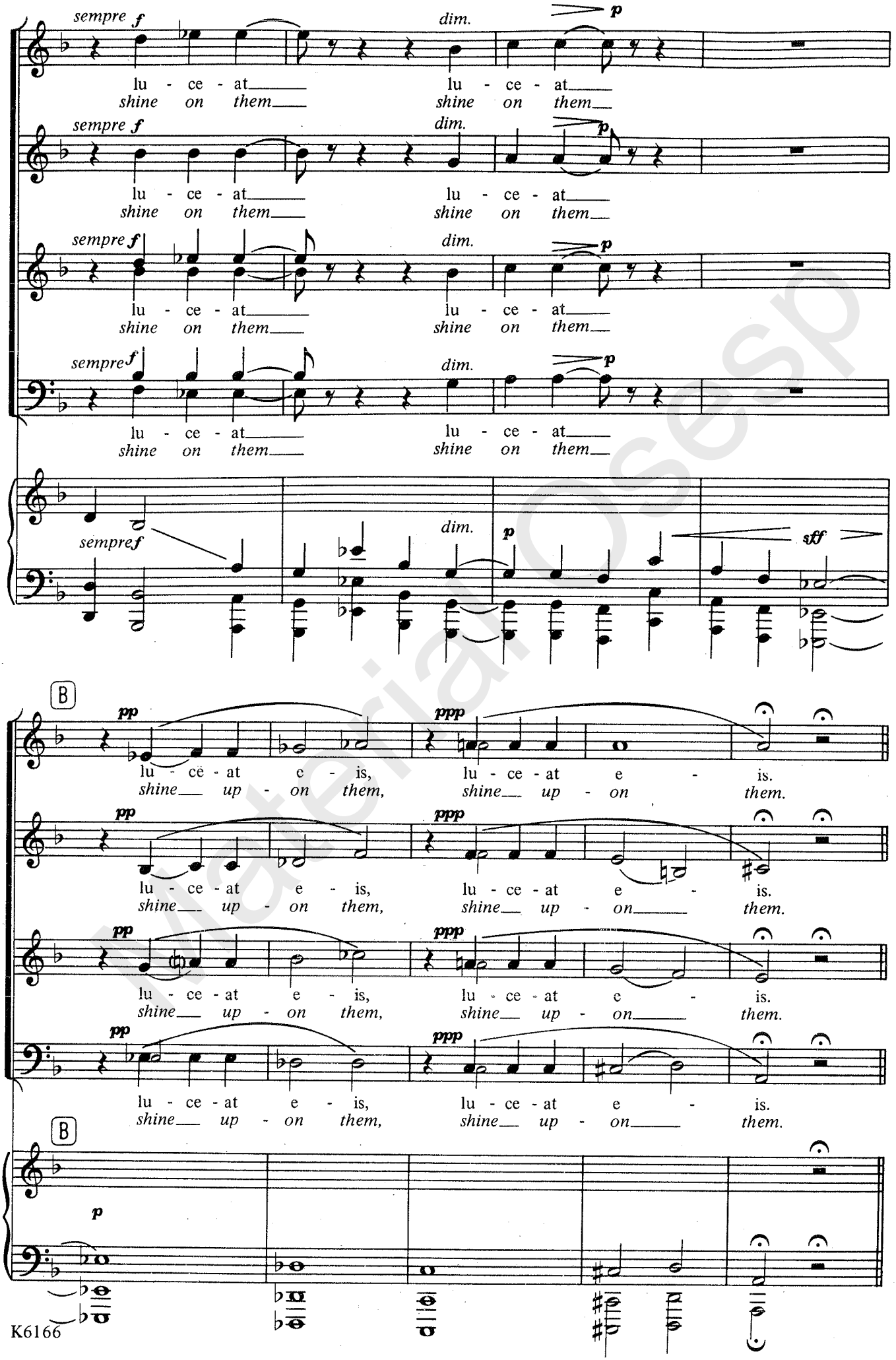

Material Osesp

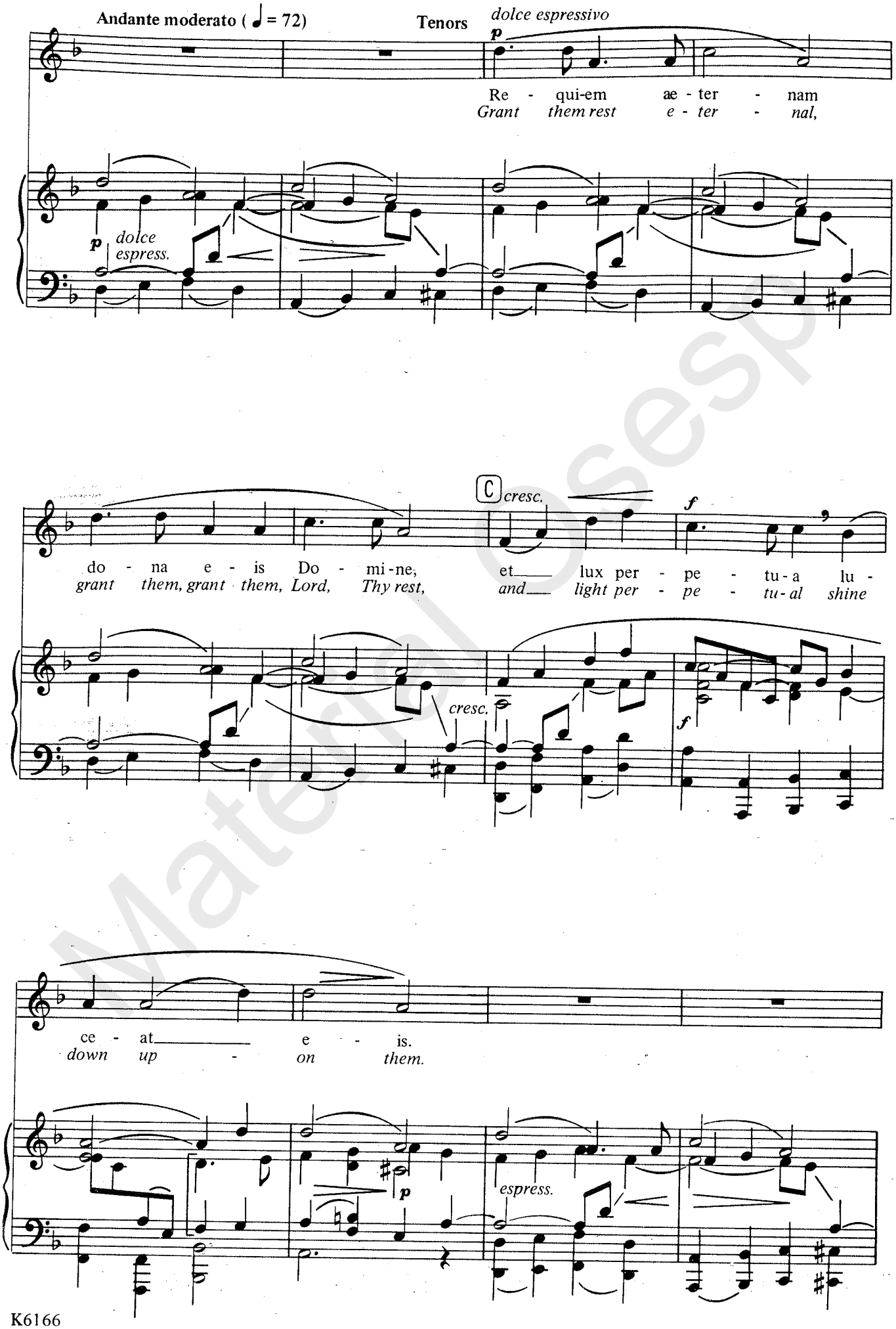

Material Osesp

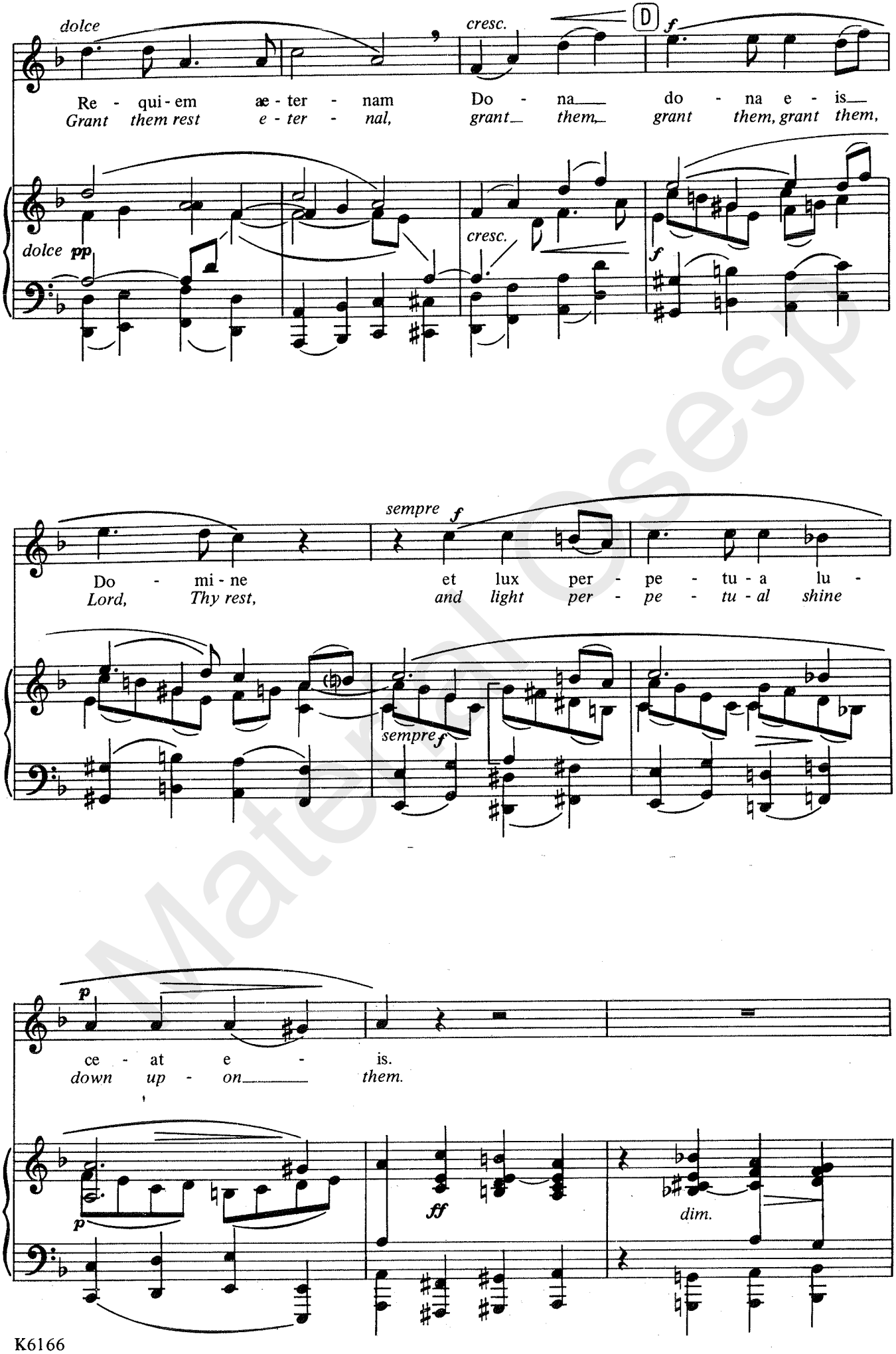

Material Osesp

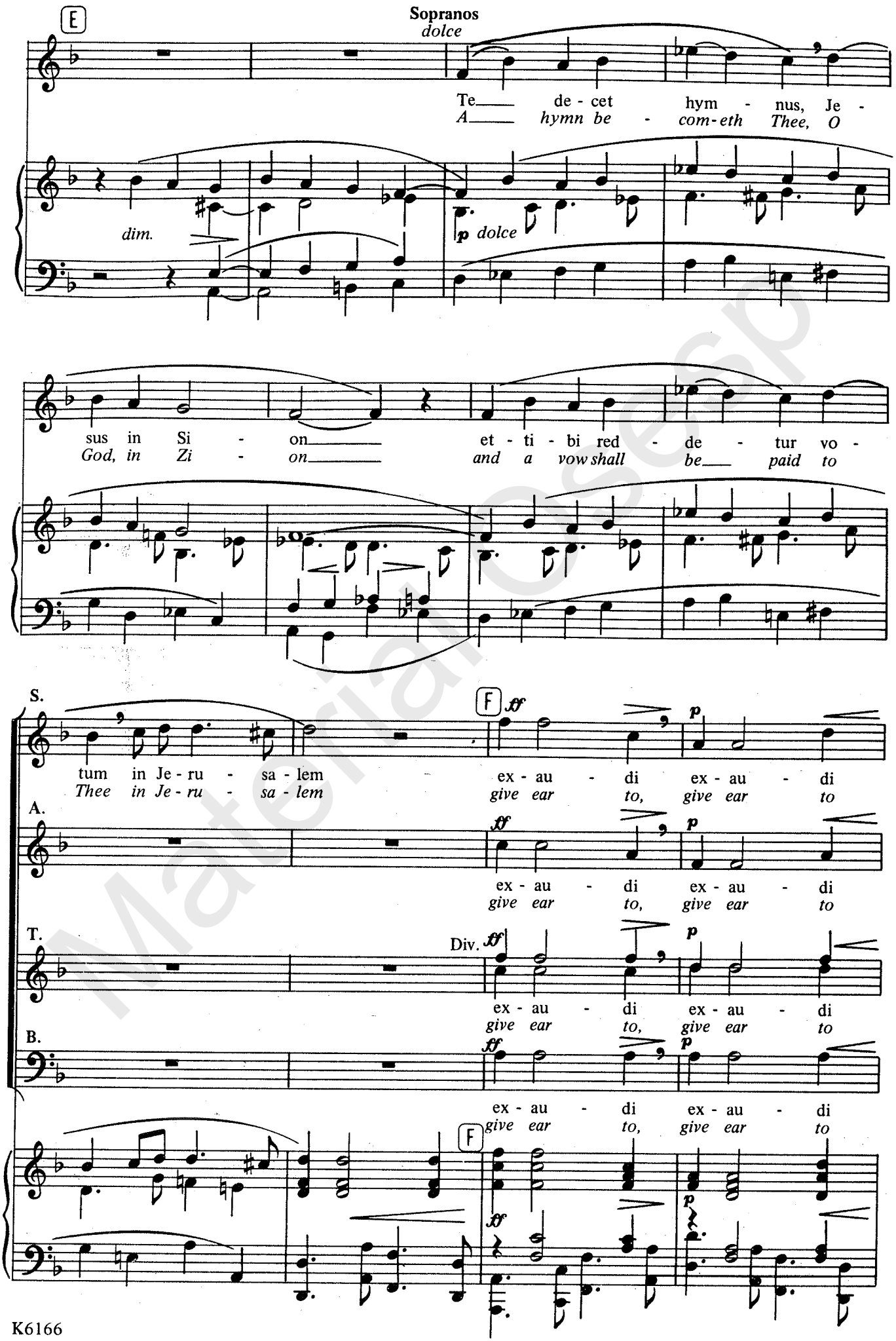

Material Osespo

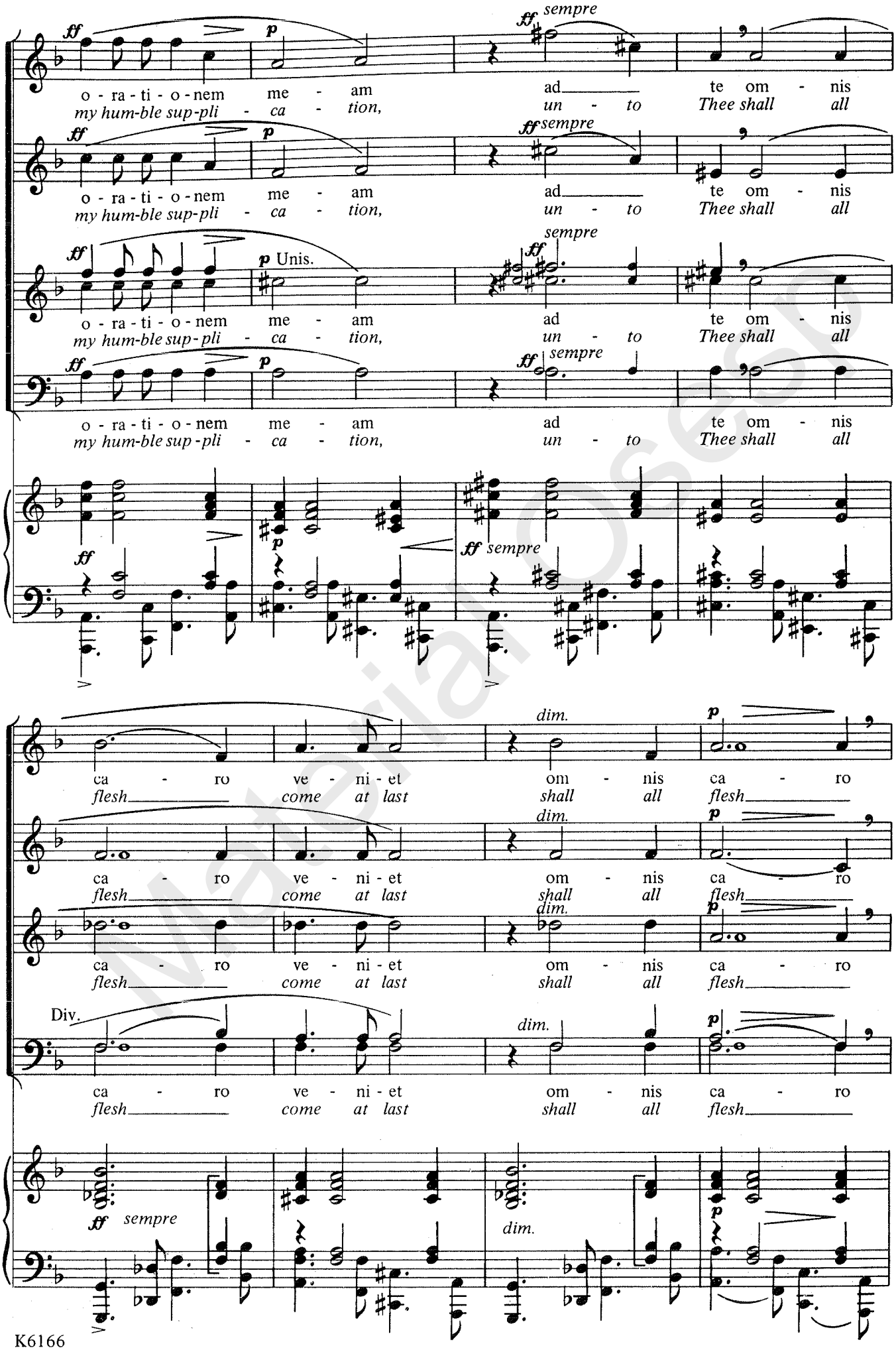

Material Osseo

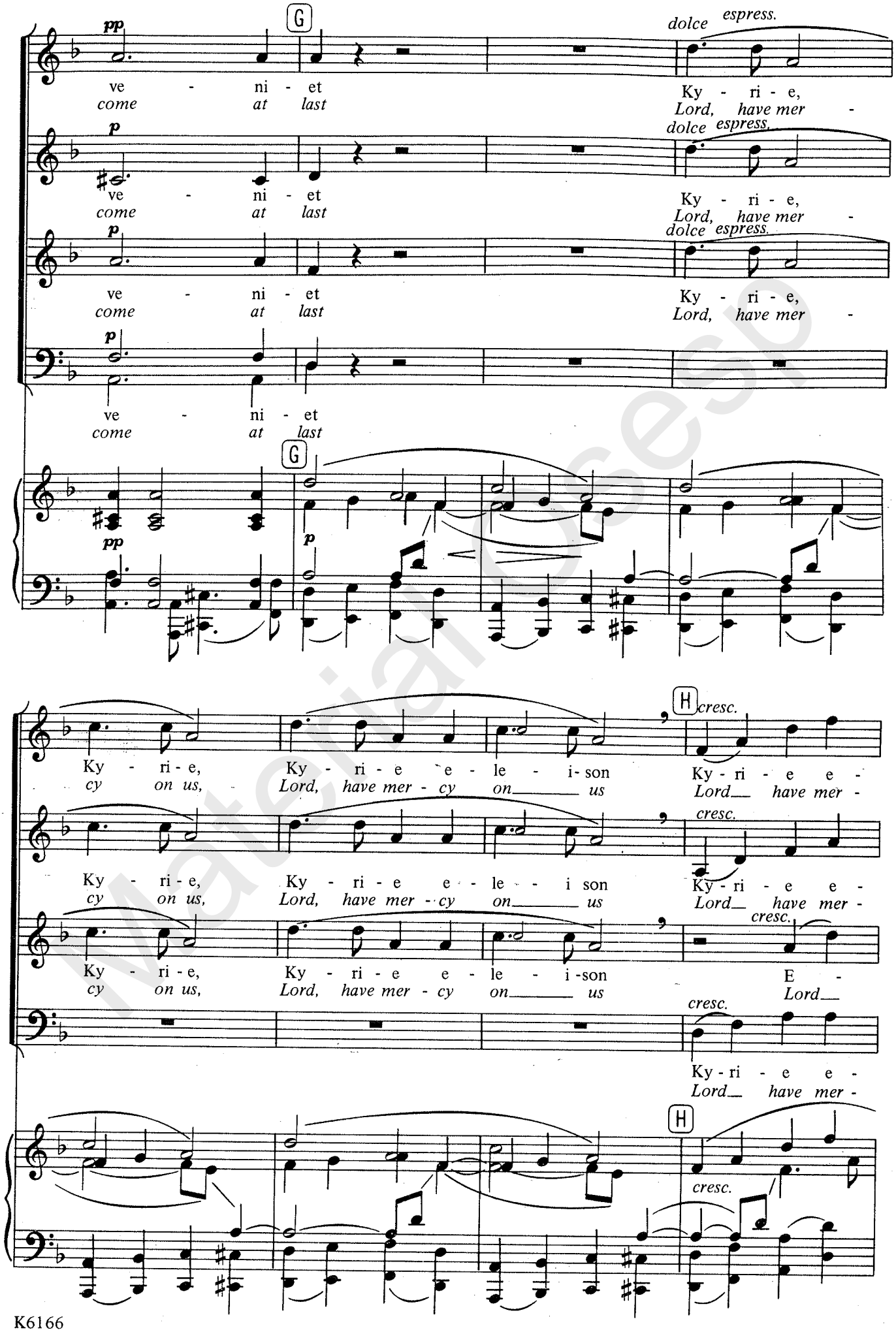

Material Sesp

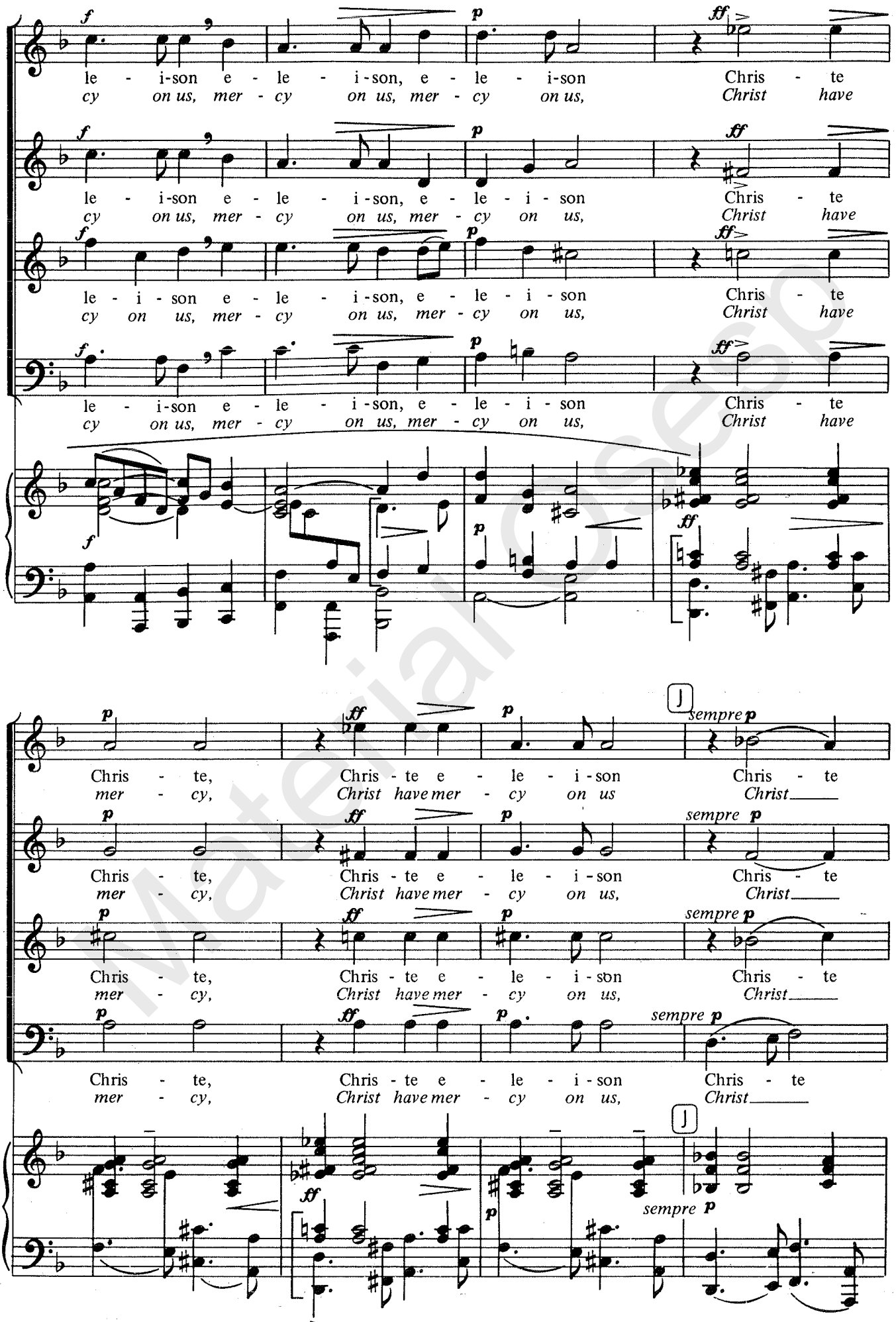

Material Osep

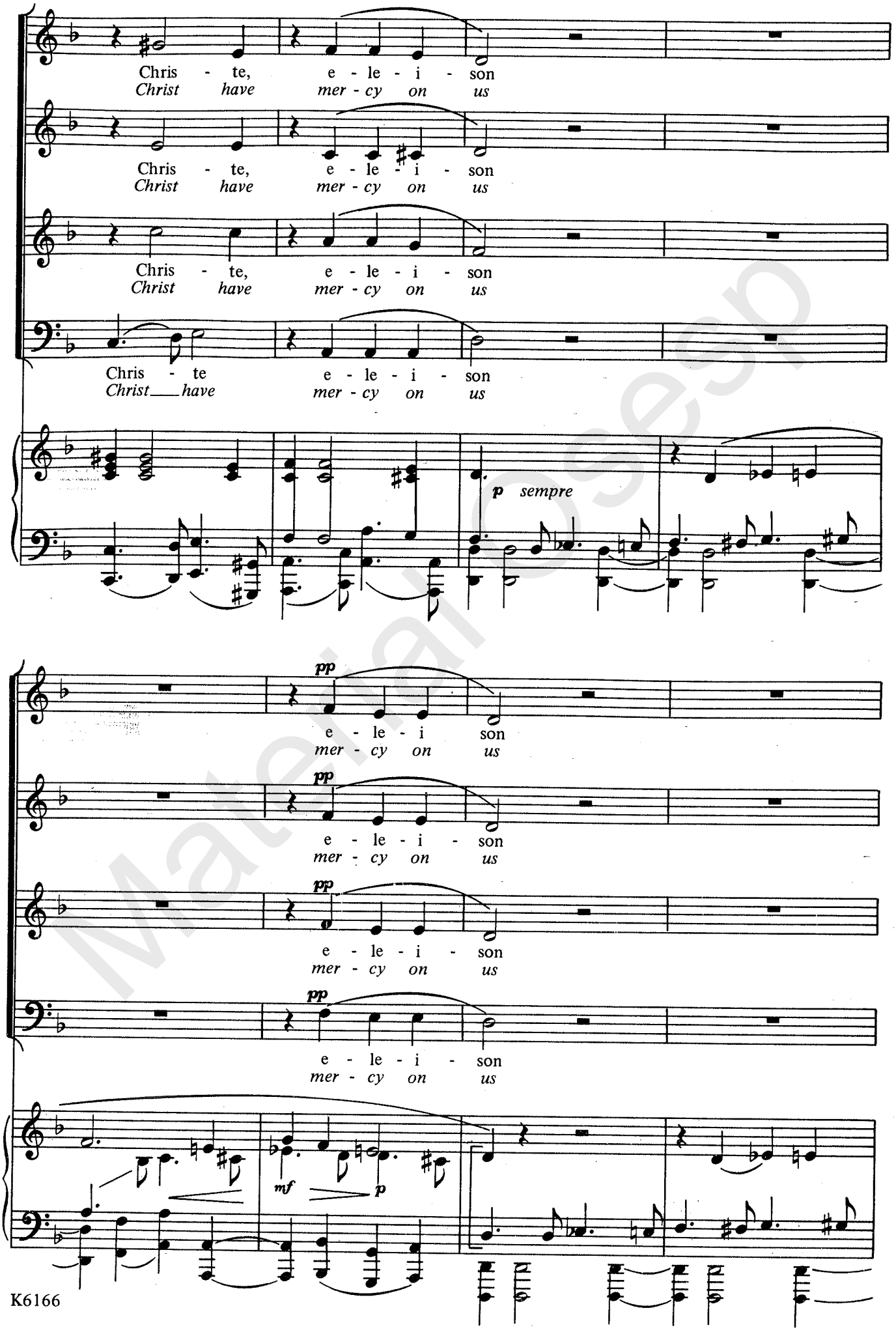

Material Oseo

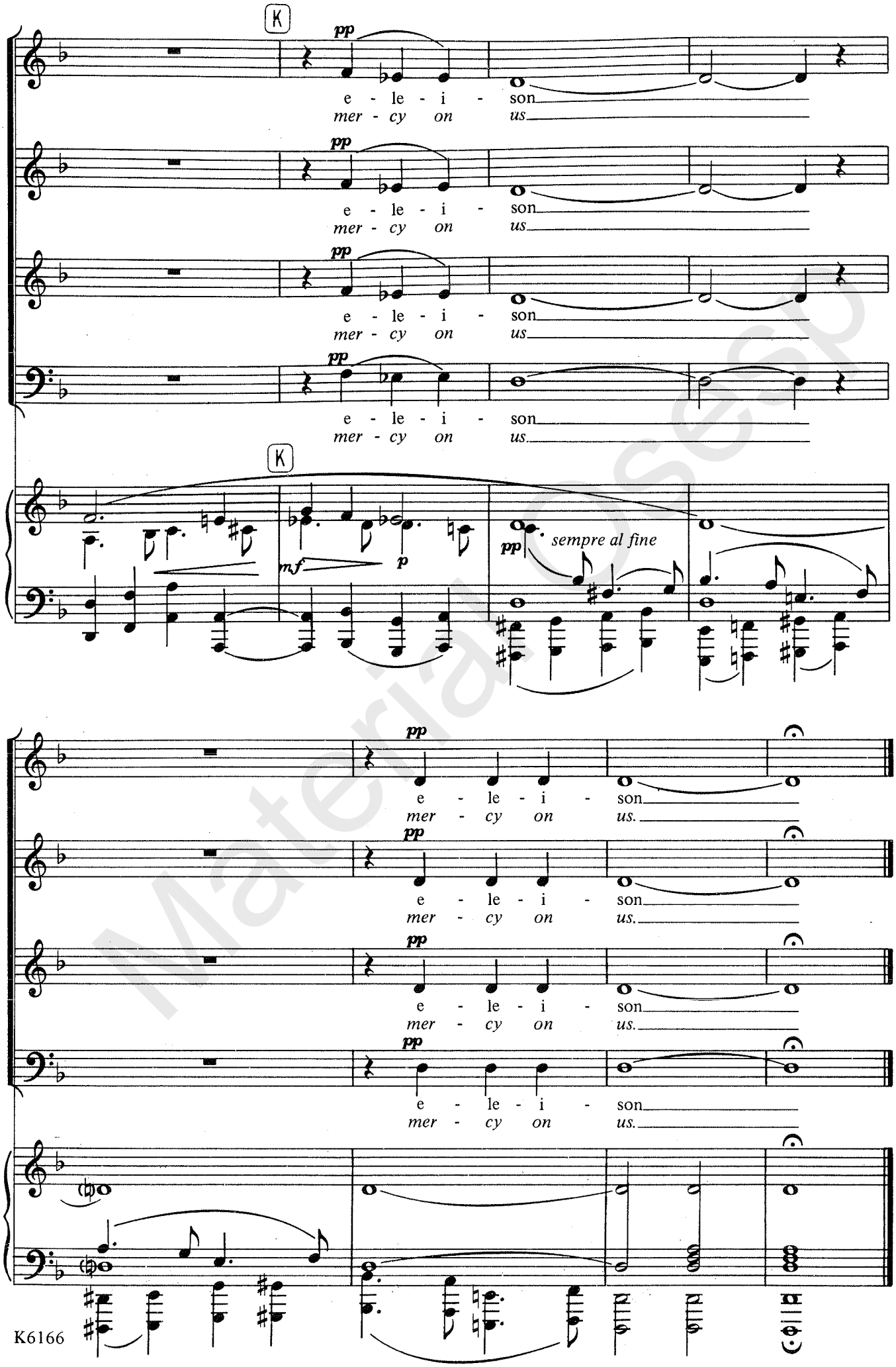

Material Usesp

II Offertoire

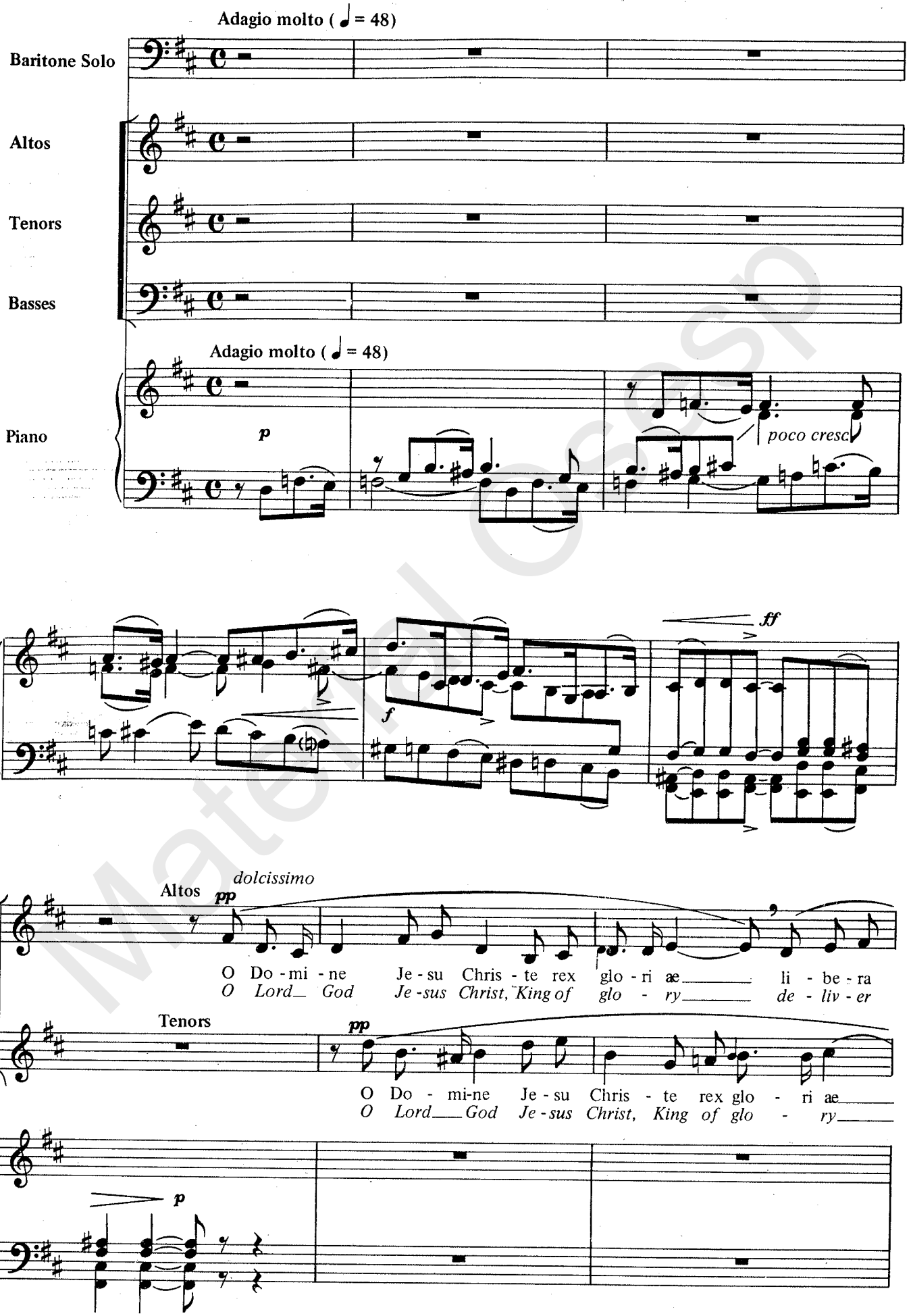

Material Osp

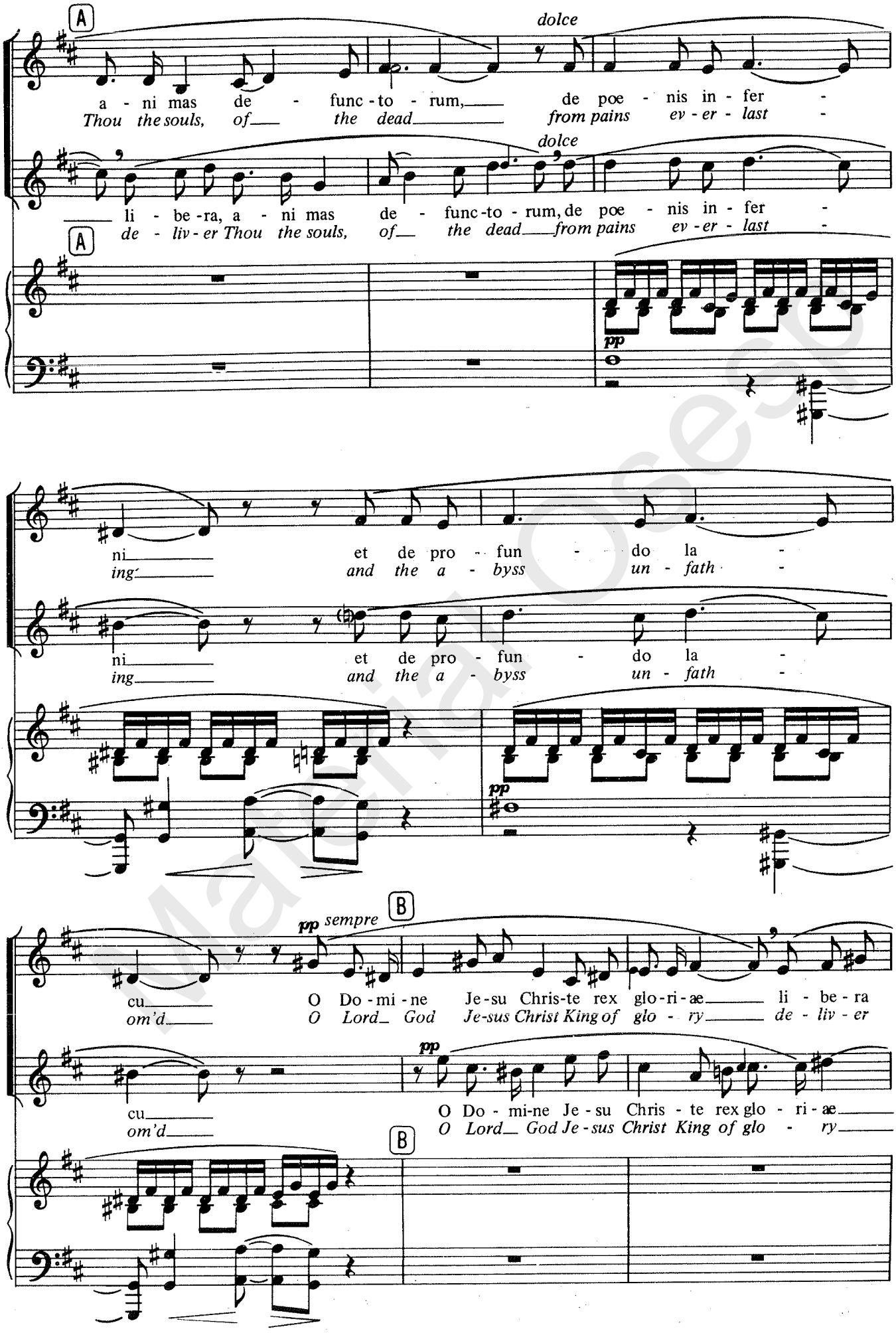

Material Oseo

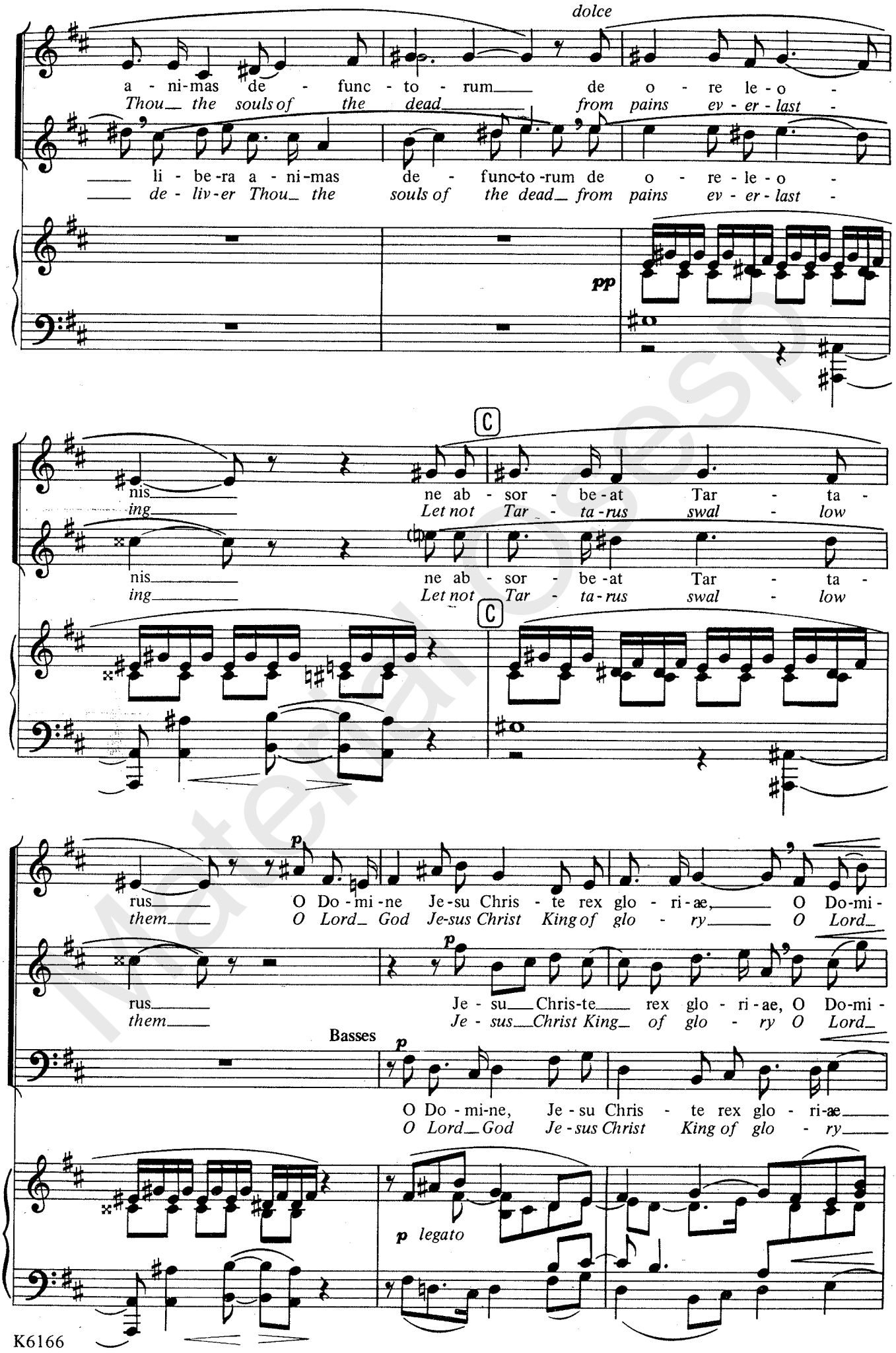

Material Gesperrt

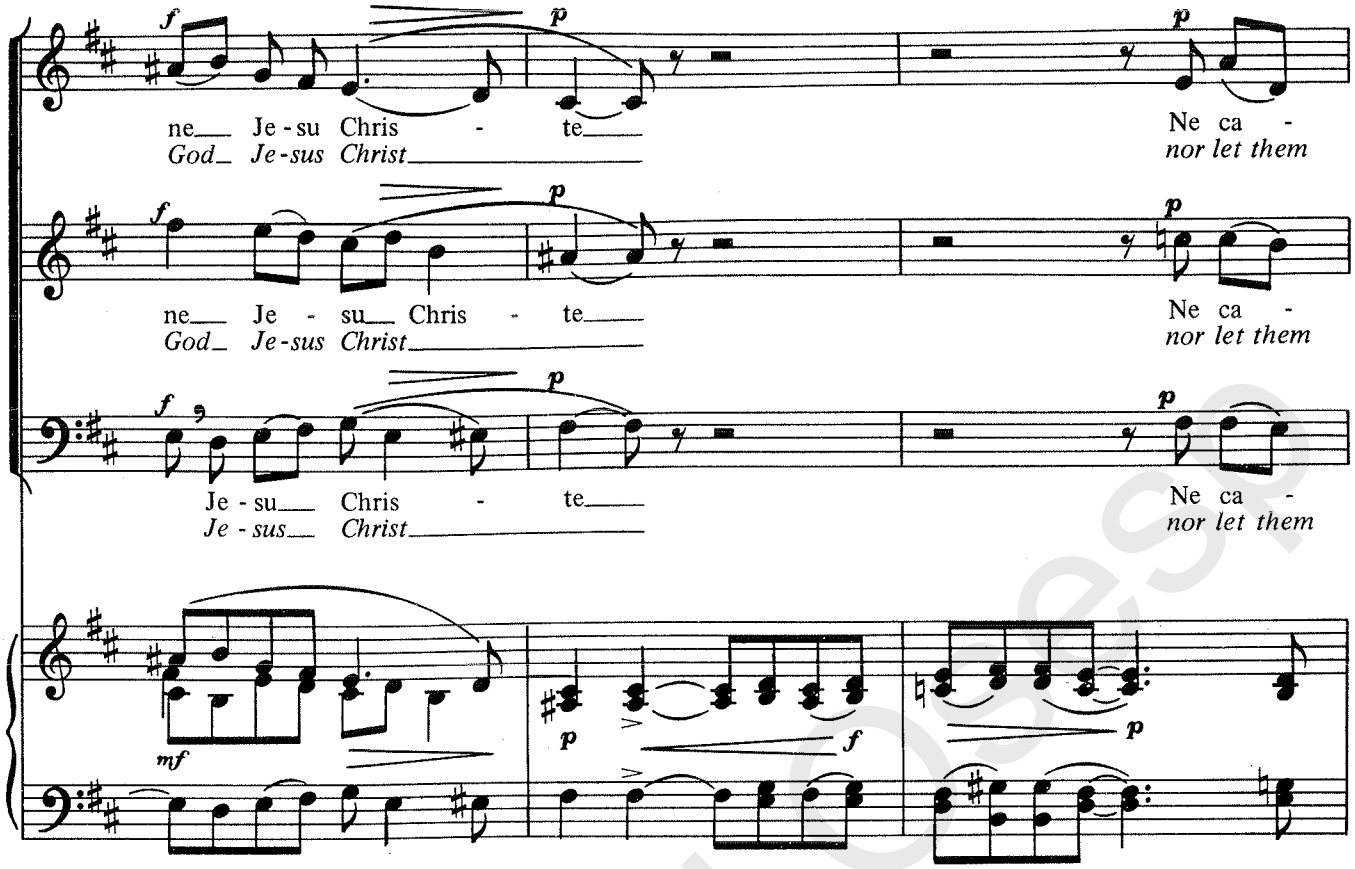

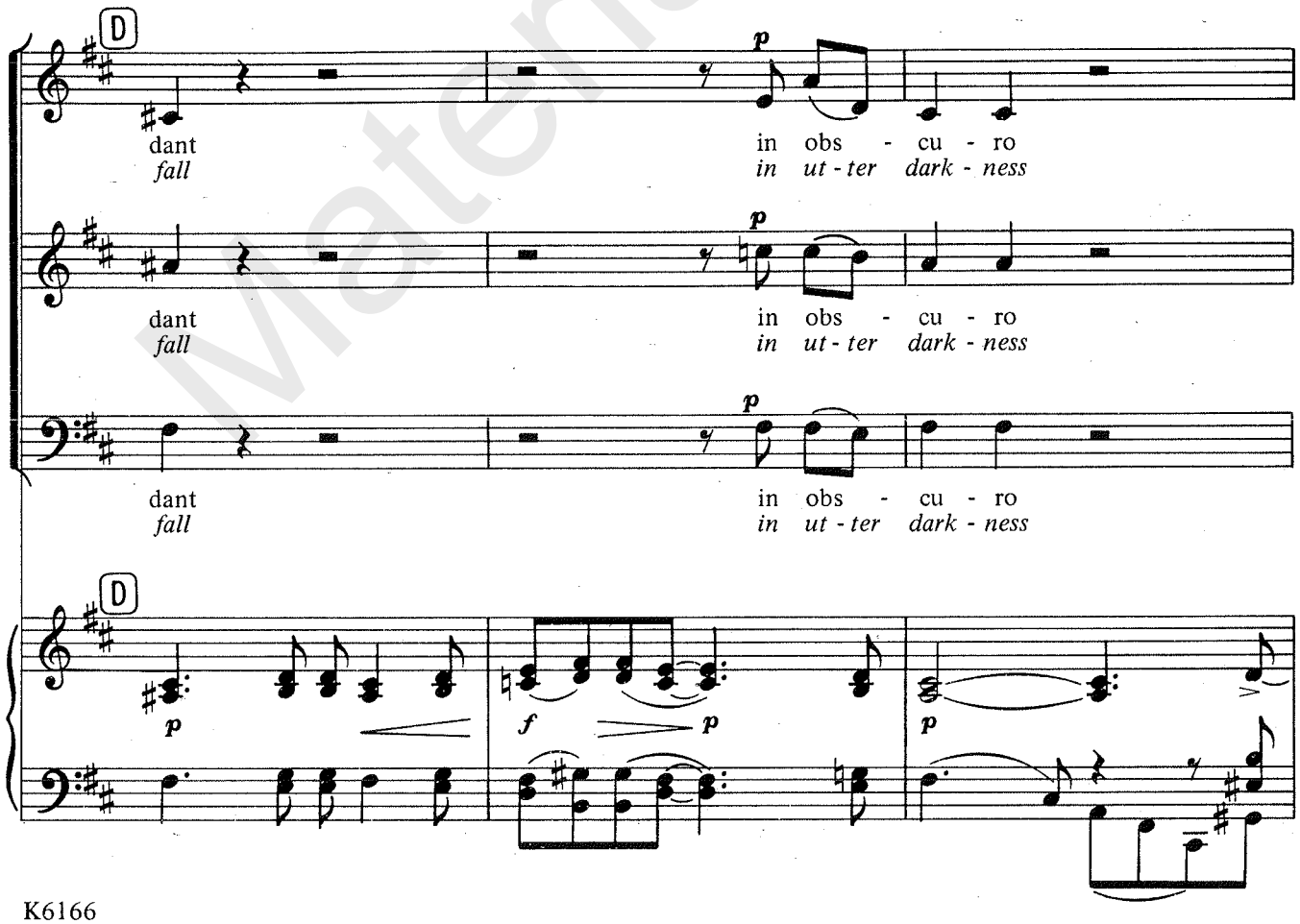

Material Obsolete

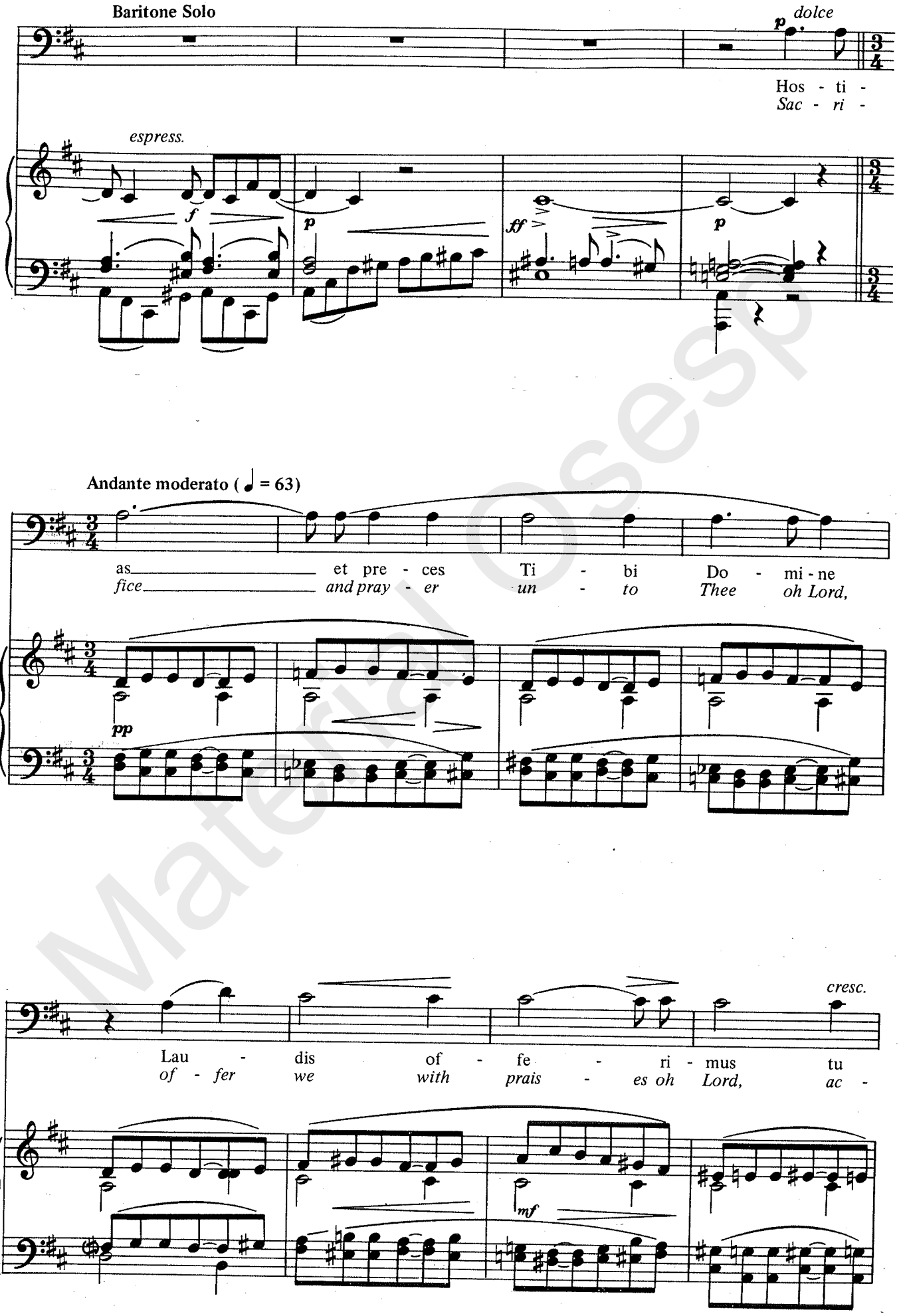

Material Osesp

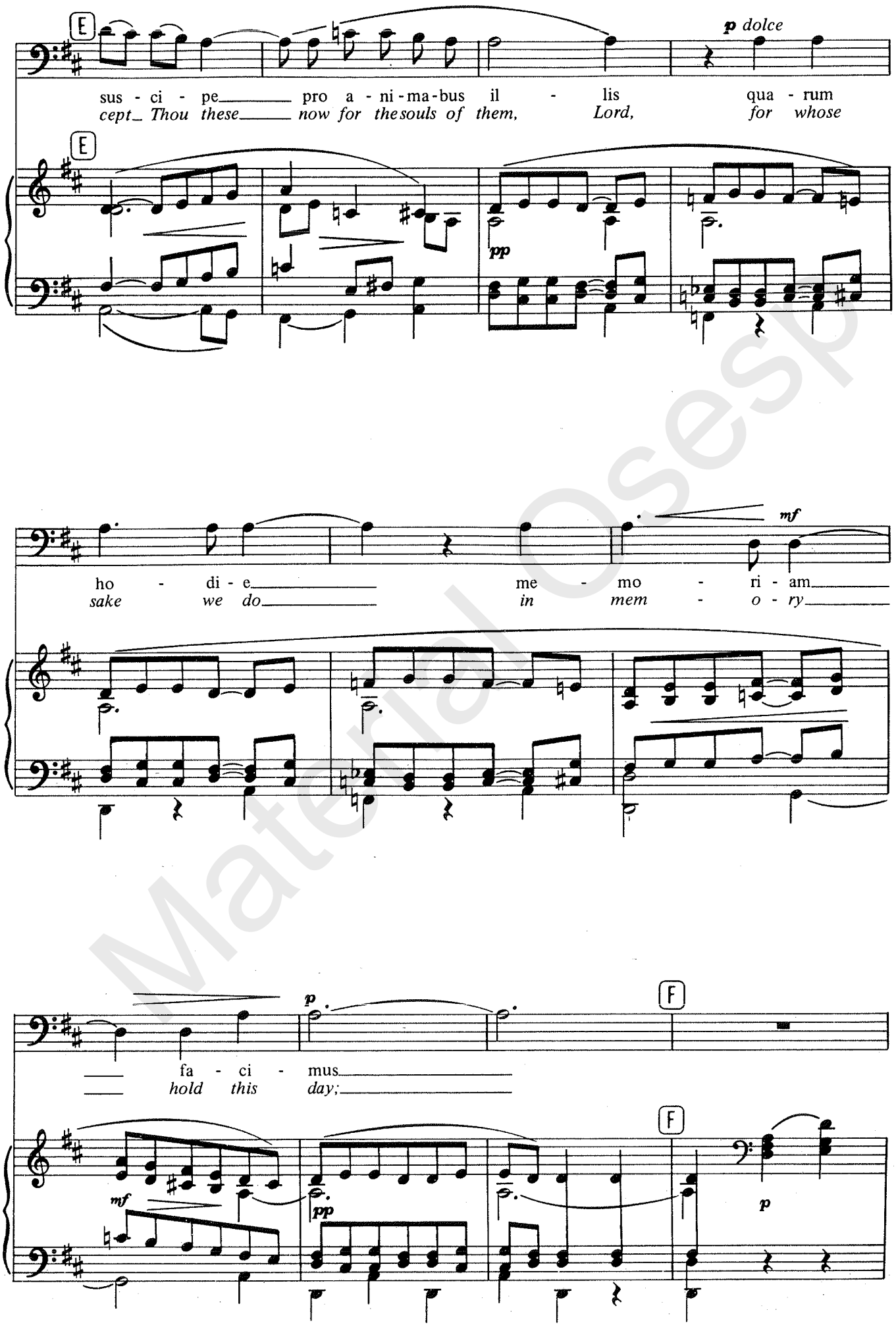

Material Osesp

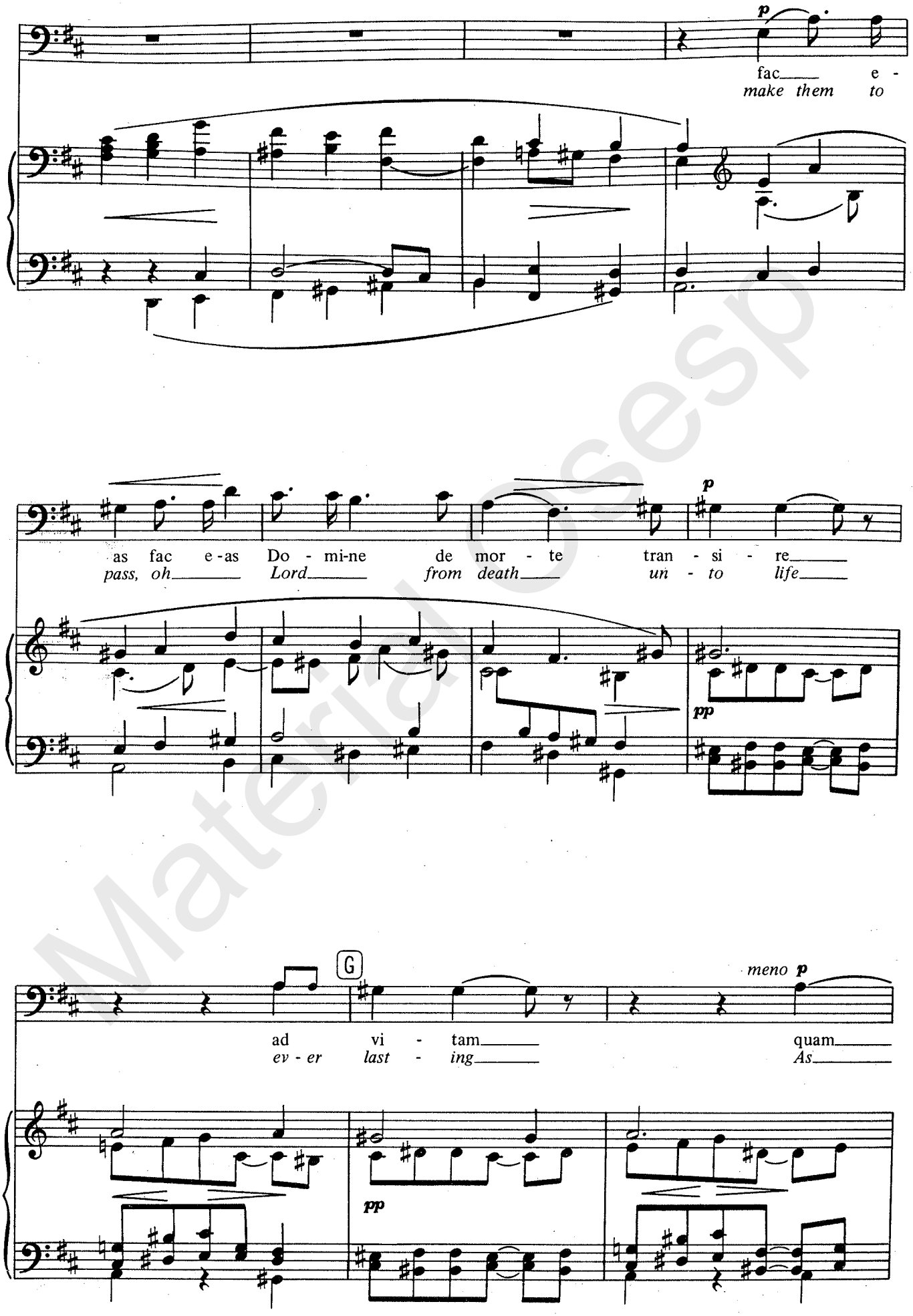

Material Osesp

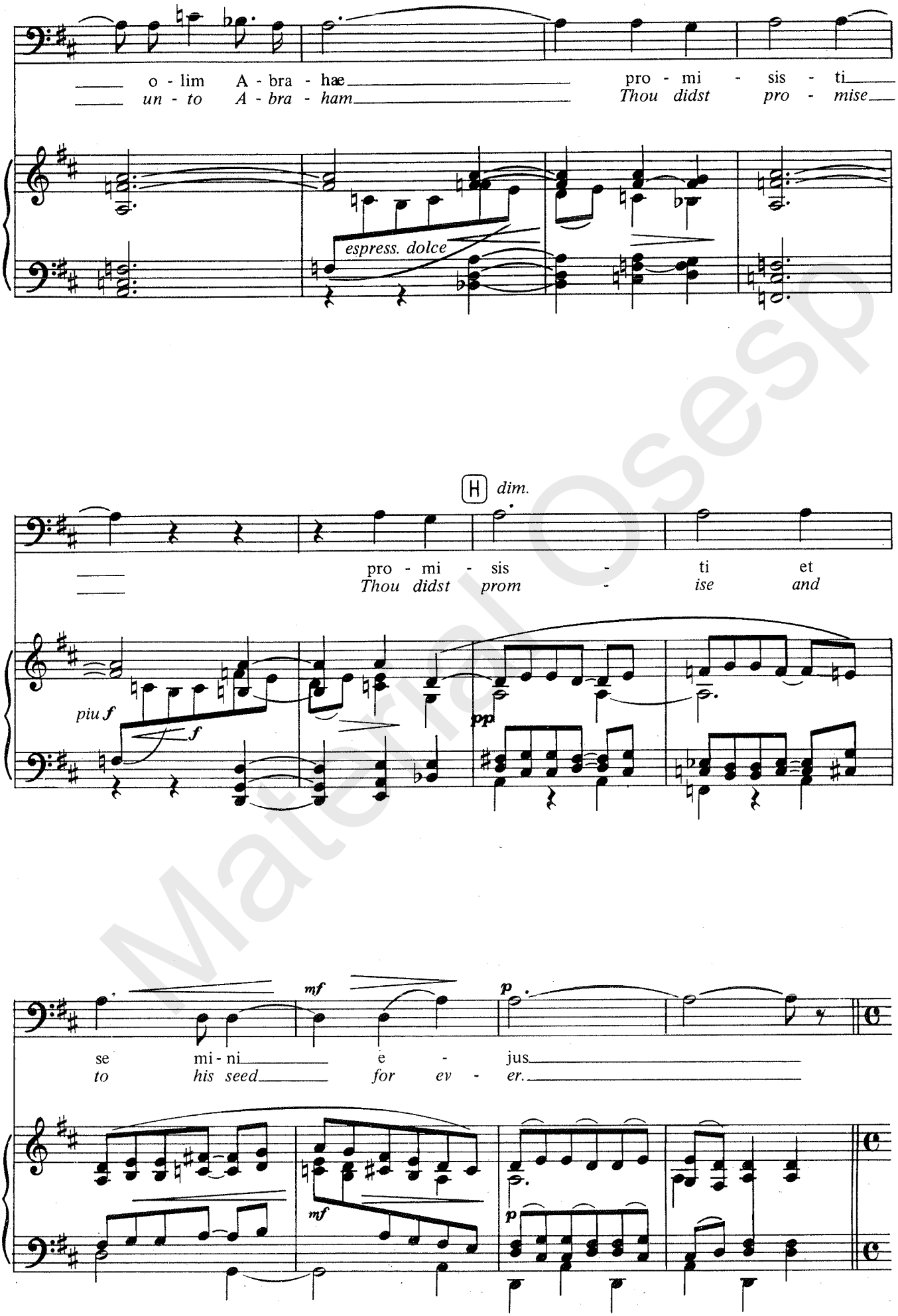

Material Osesp

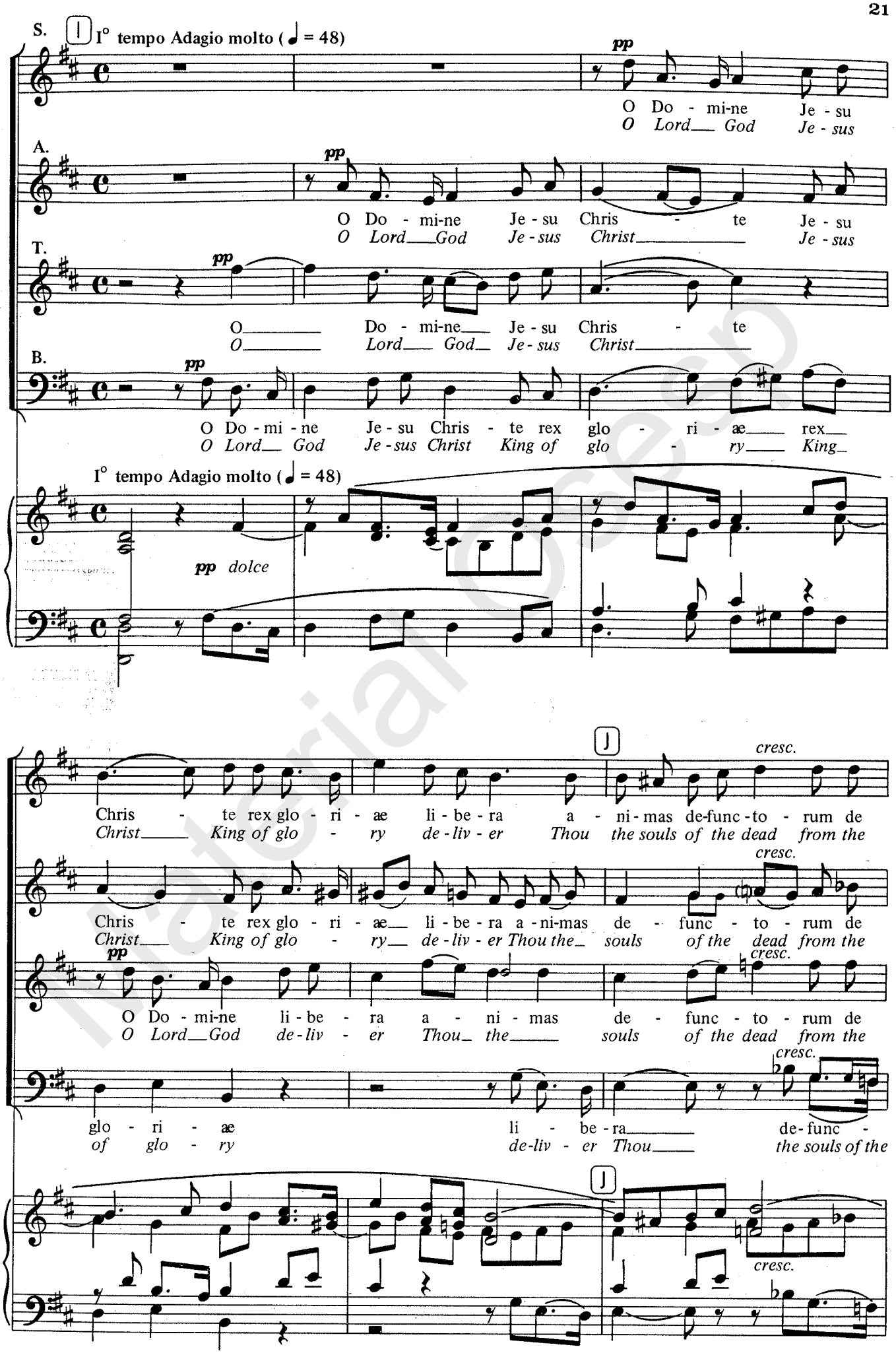

Material Oseo

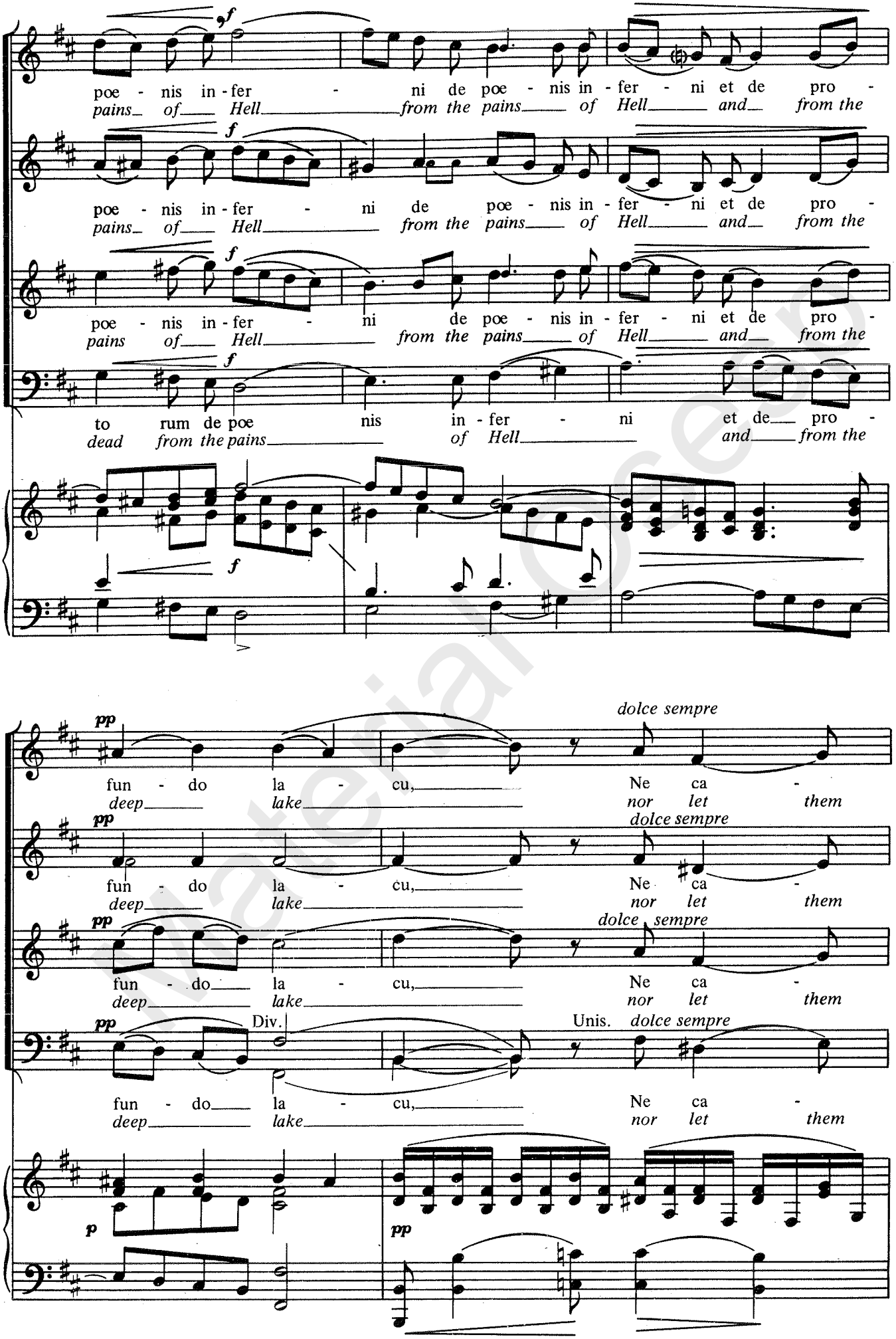

Material Oceano

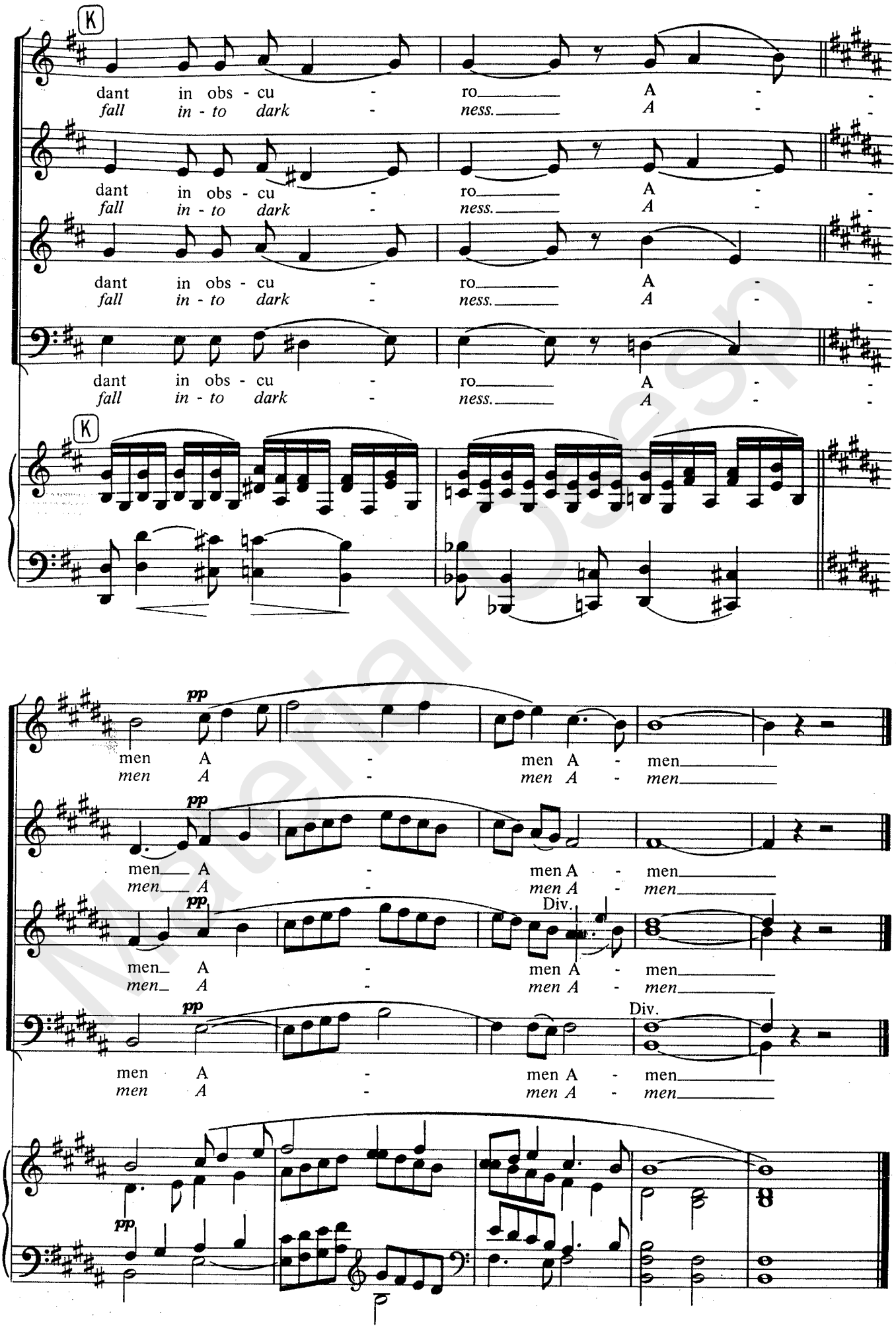

Material Oseo

III Sanctus

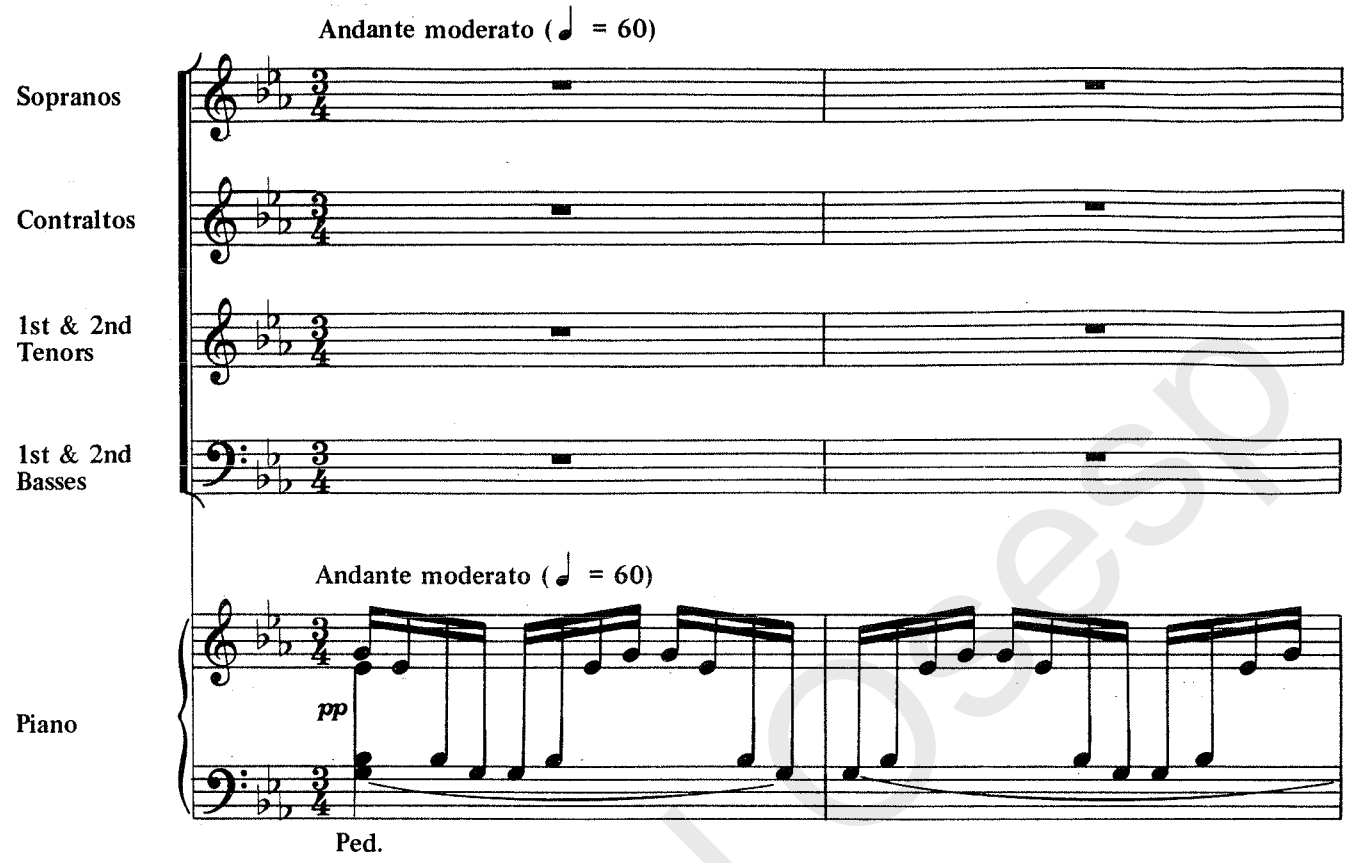

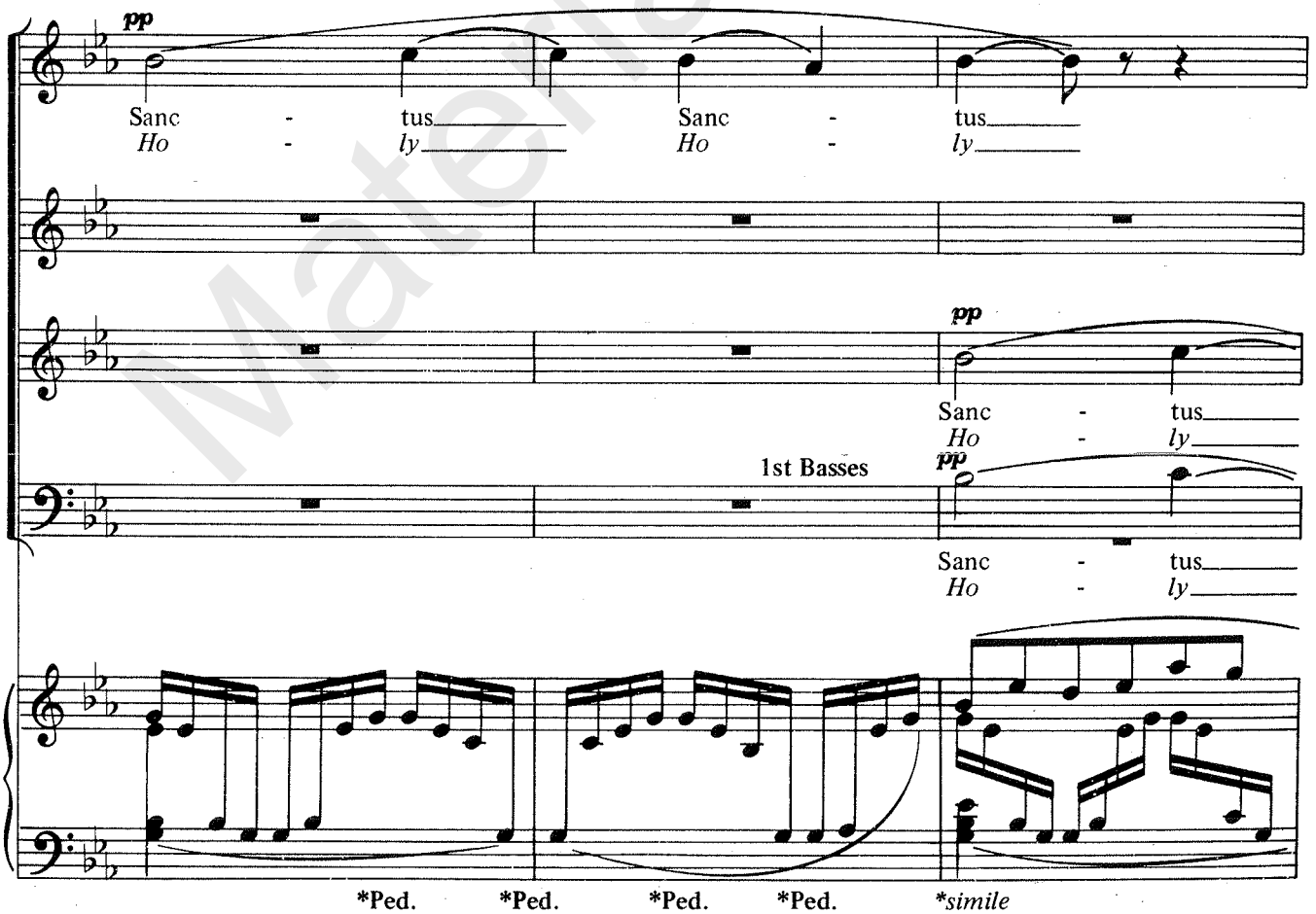

Material Oseso

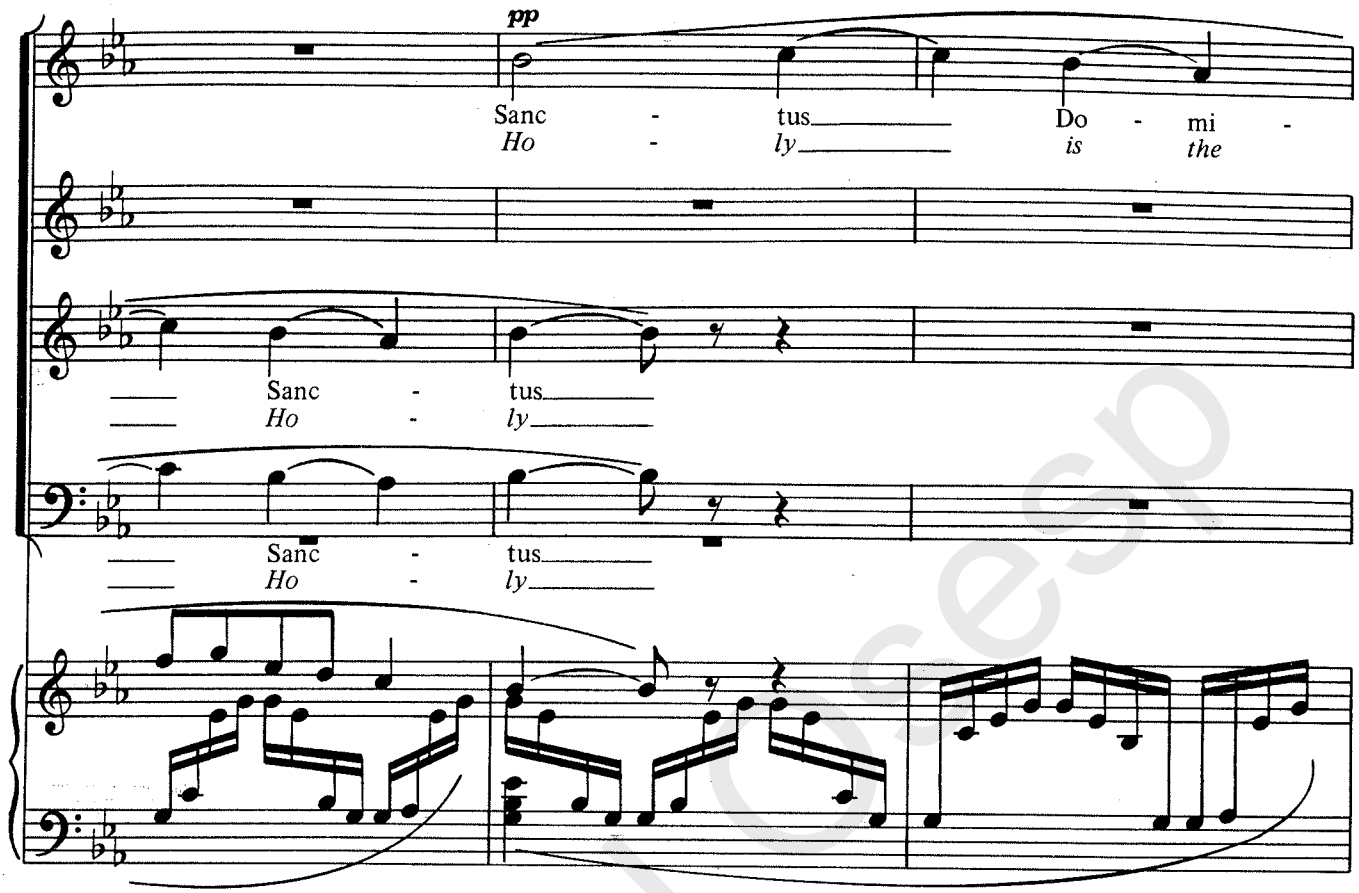

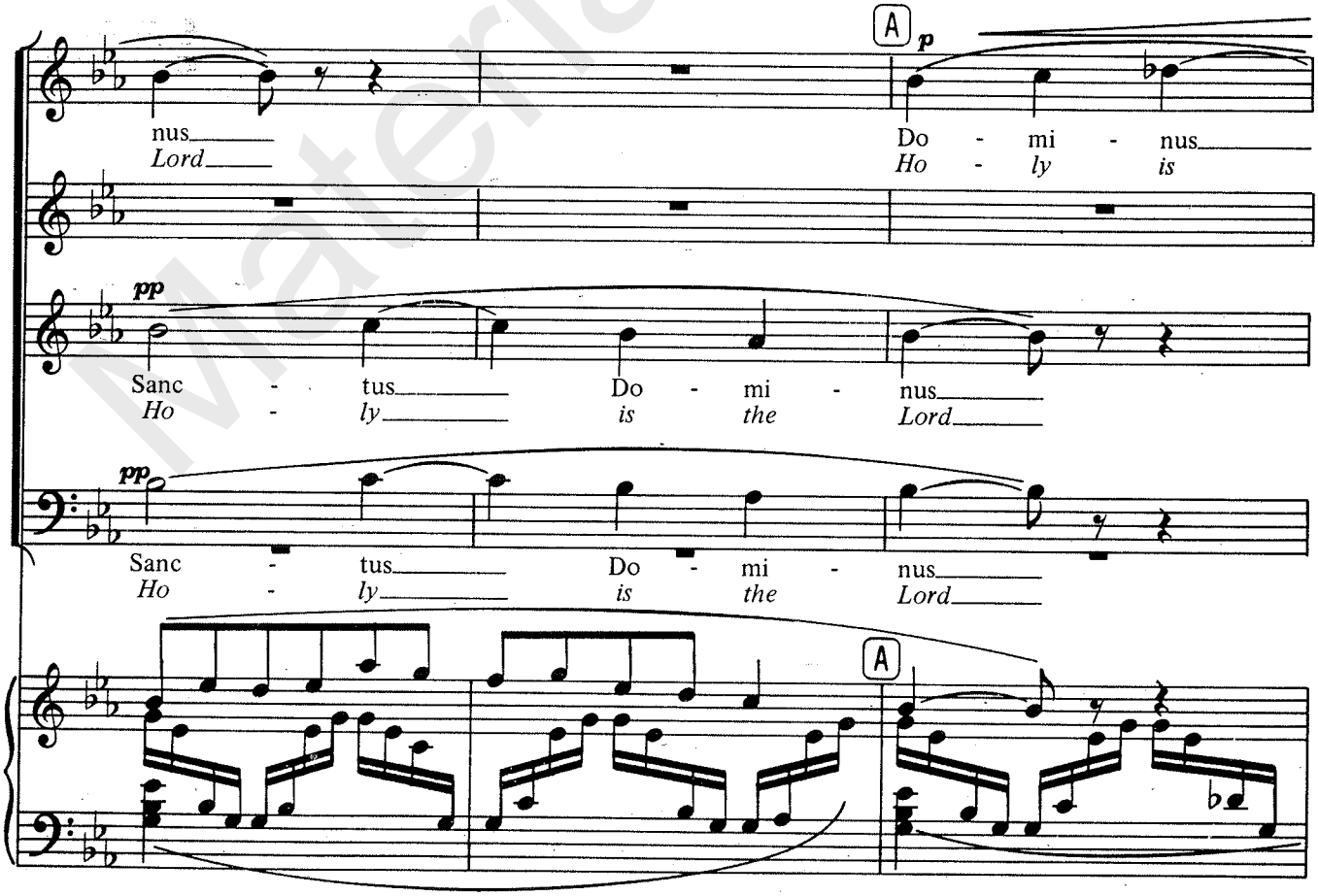

Material Cesp

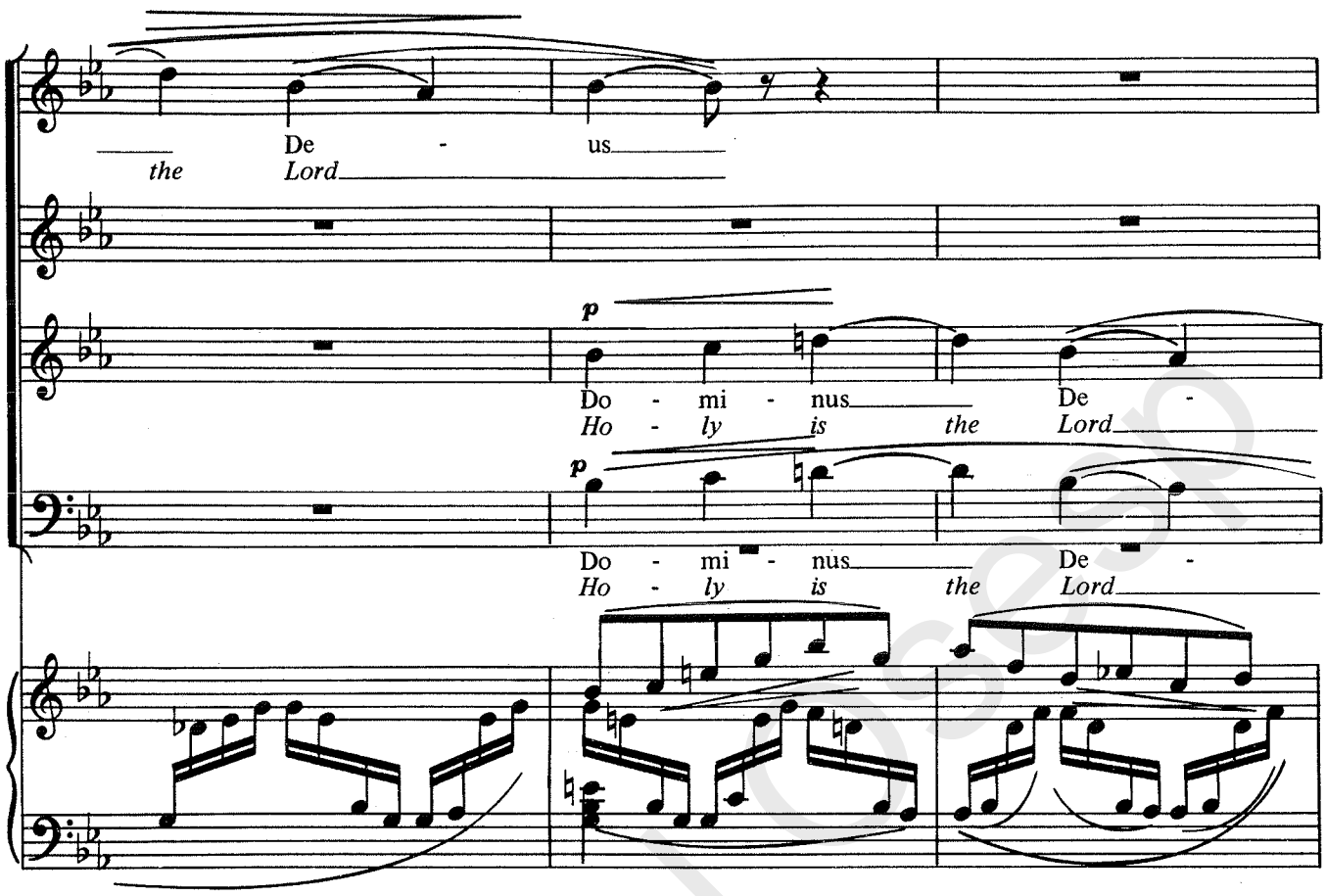

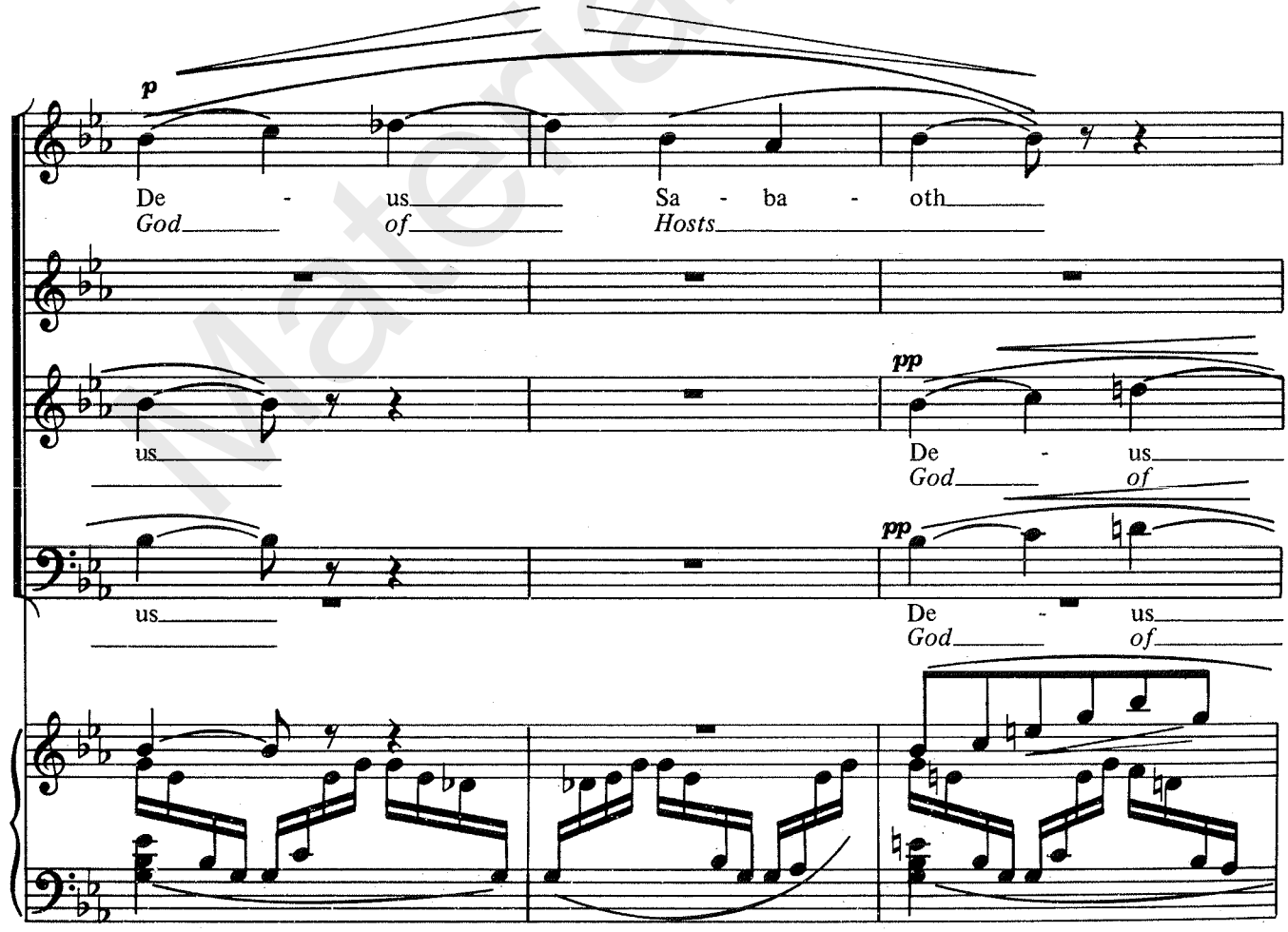

Material Proof

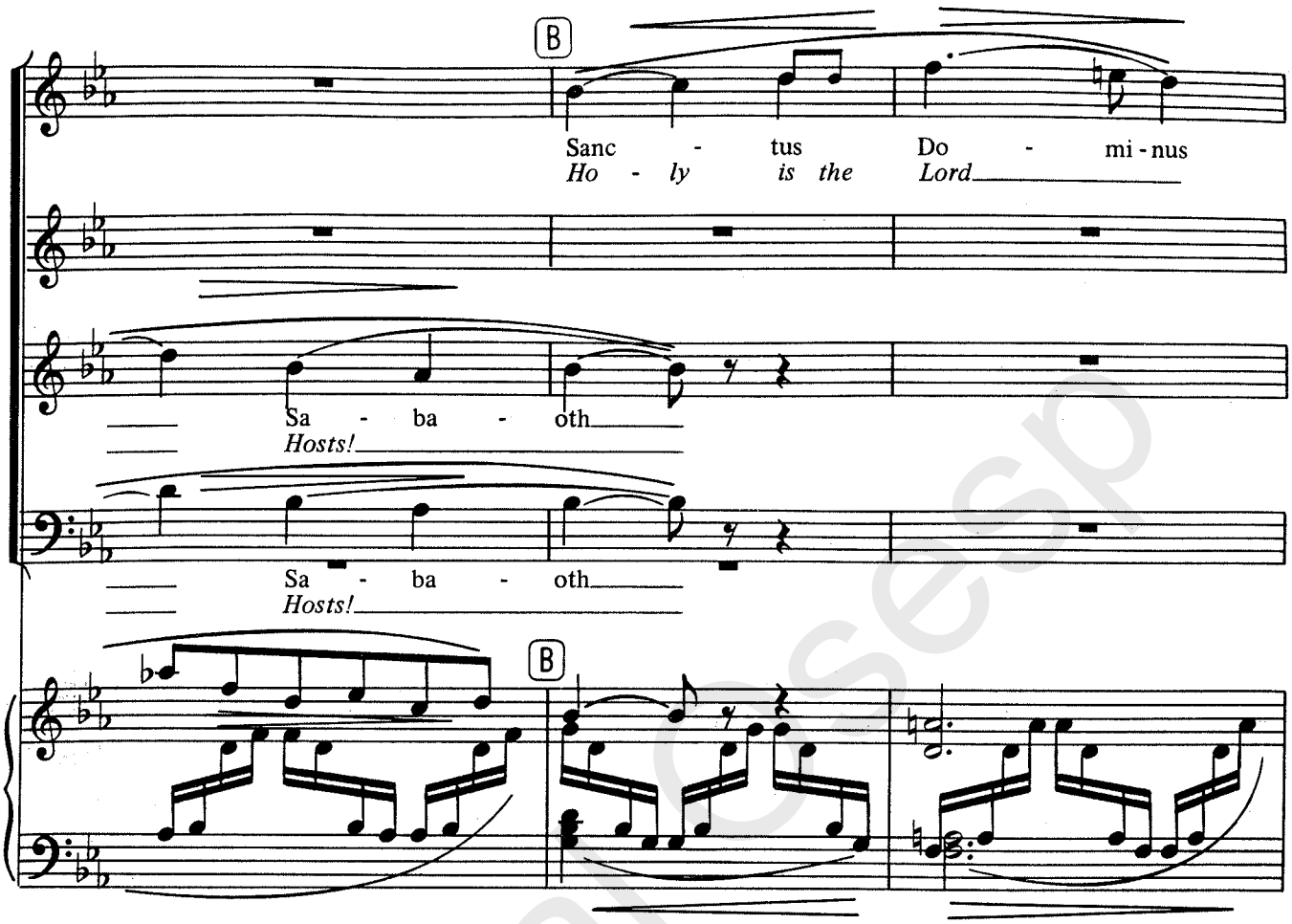

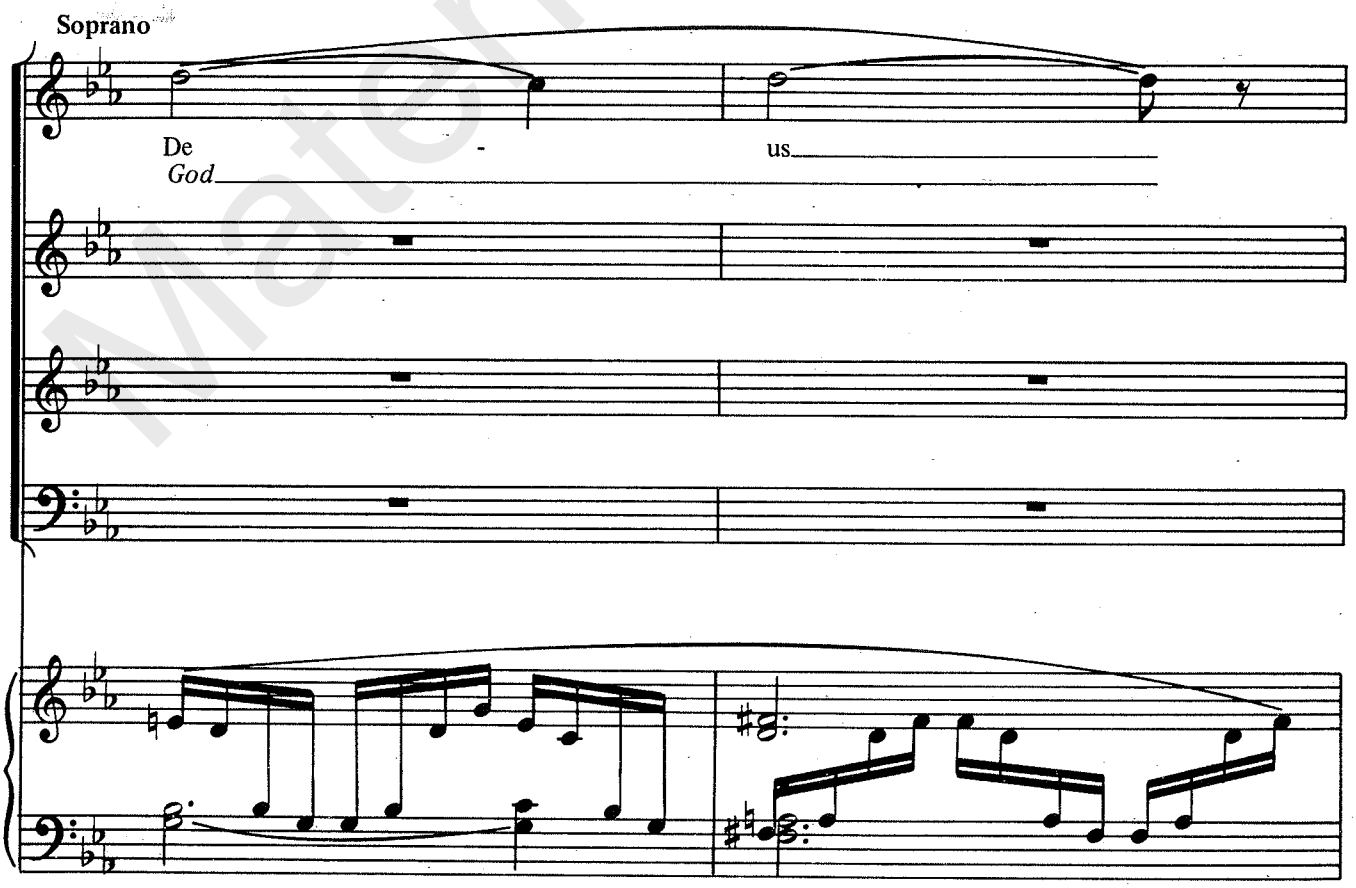

Material cesp

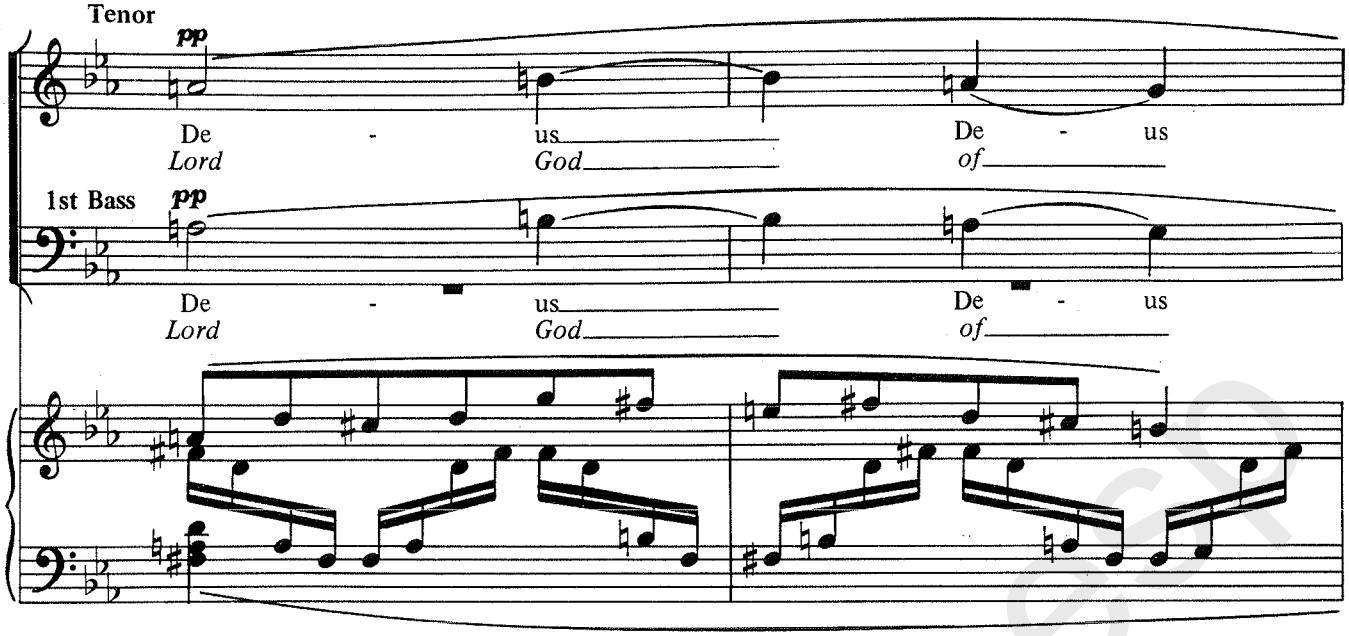

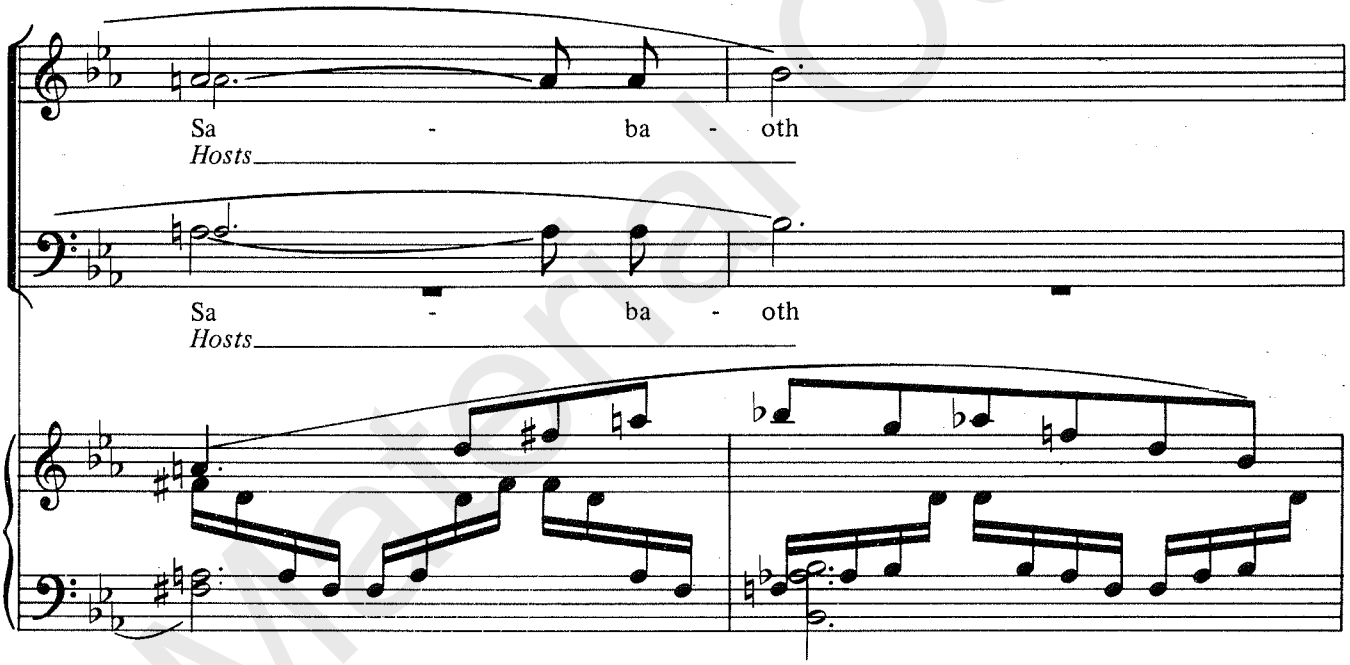

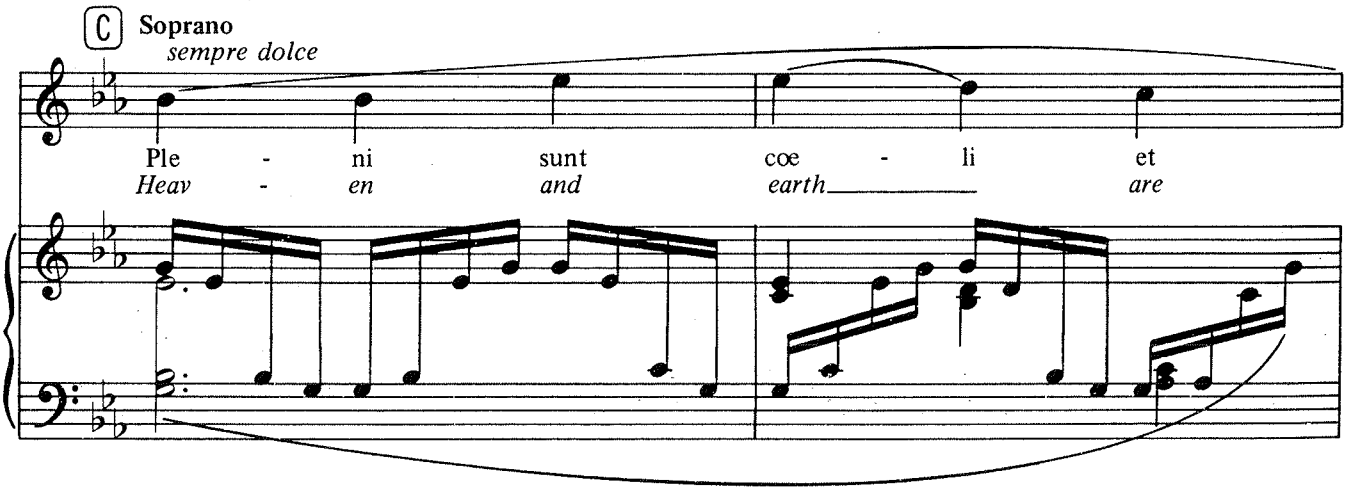

Material Osen

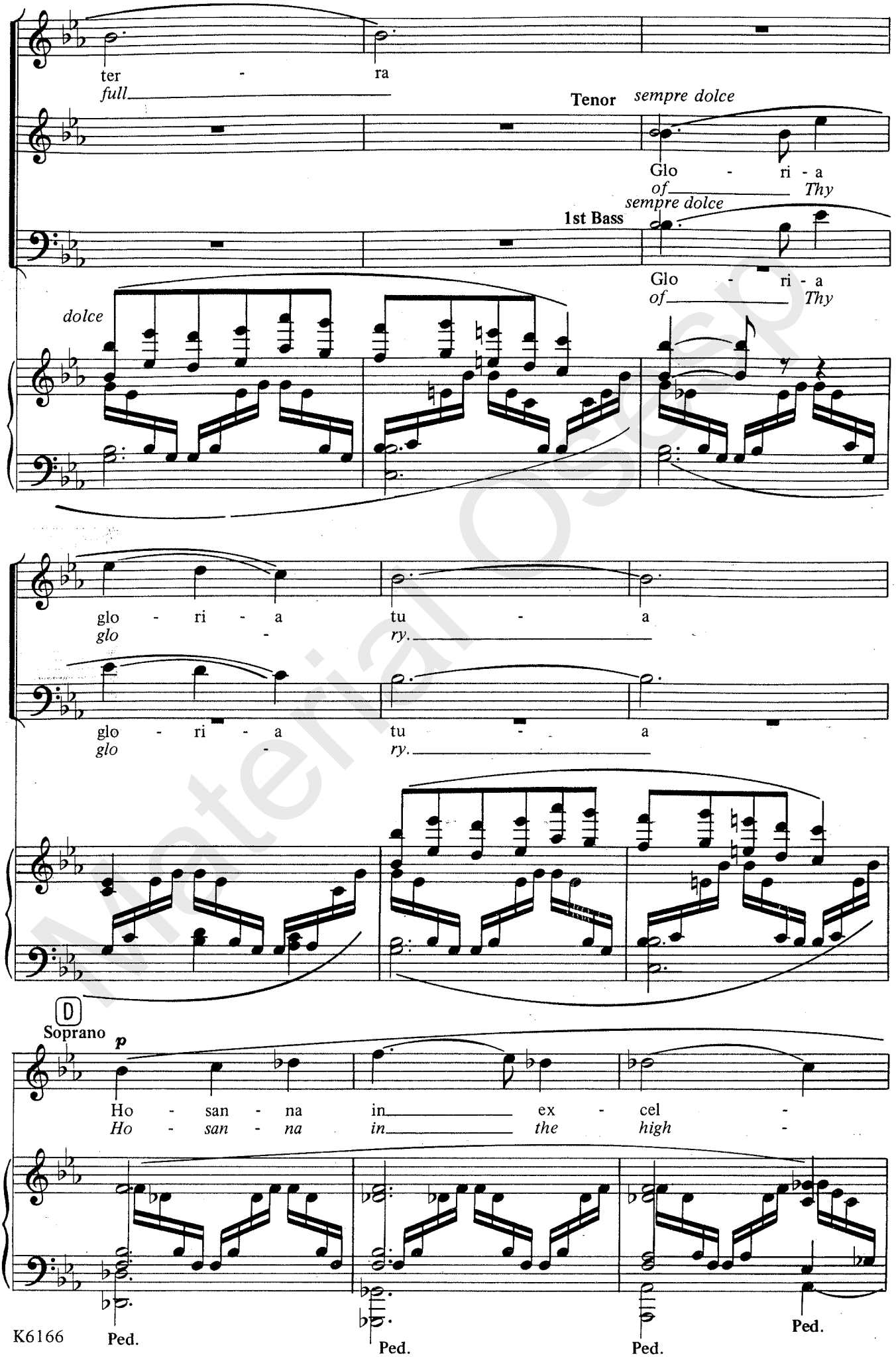

Material Osiris

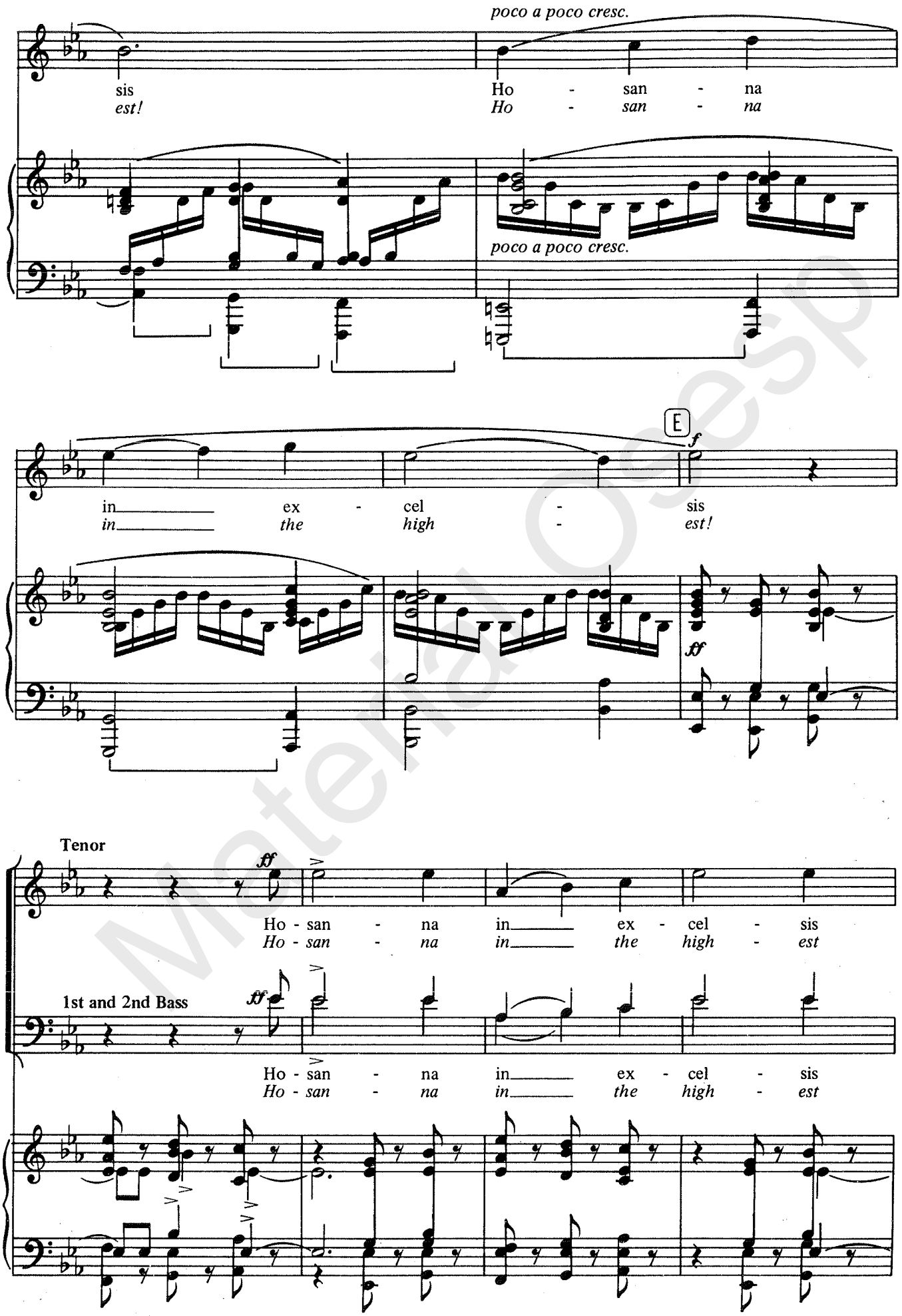

Material Osesp

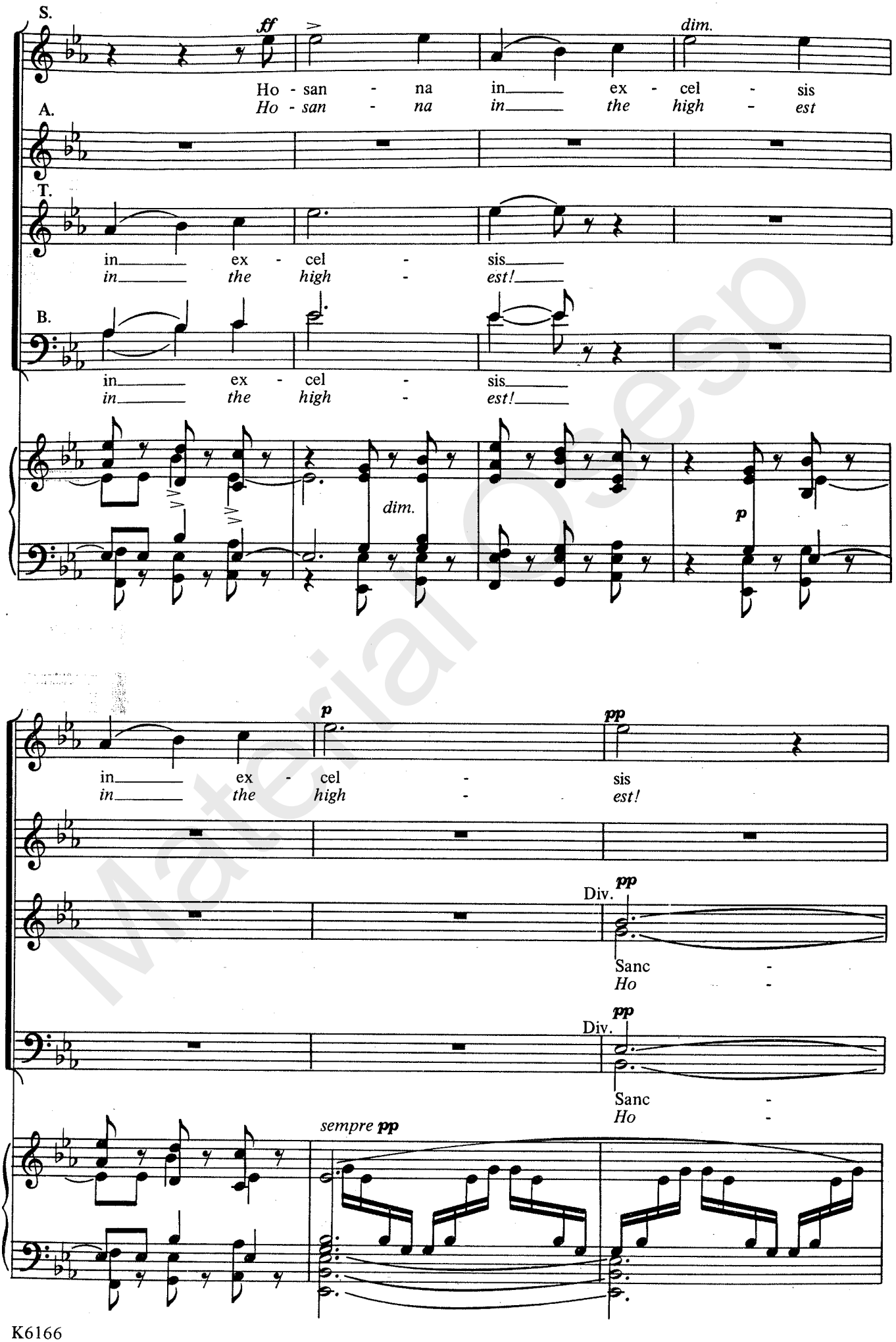

Material Oseo

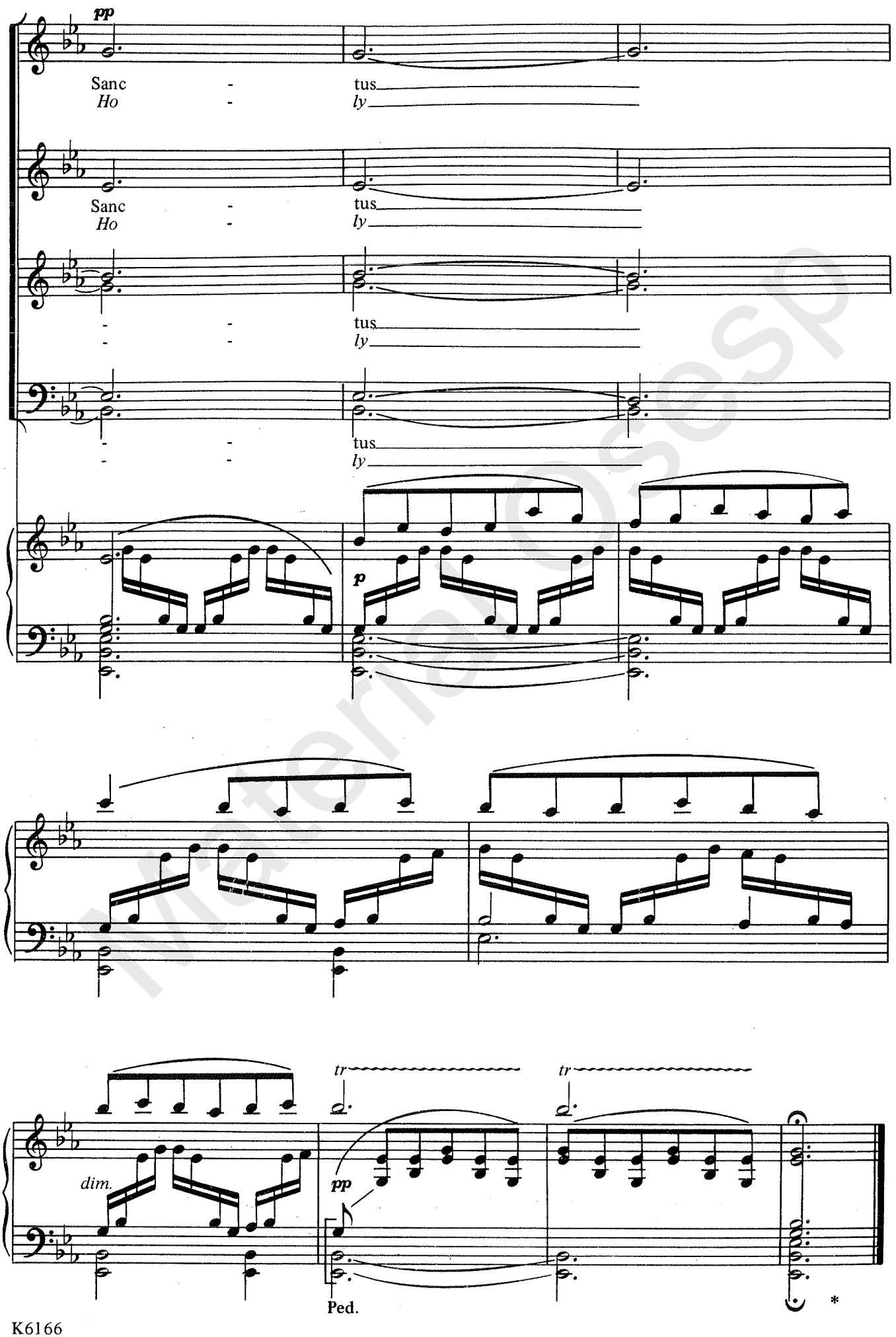

Material Ososp

IV Pie Jesu

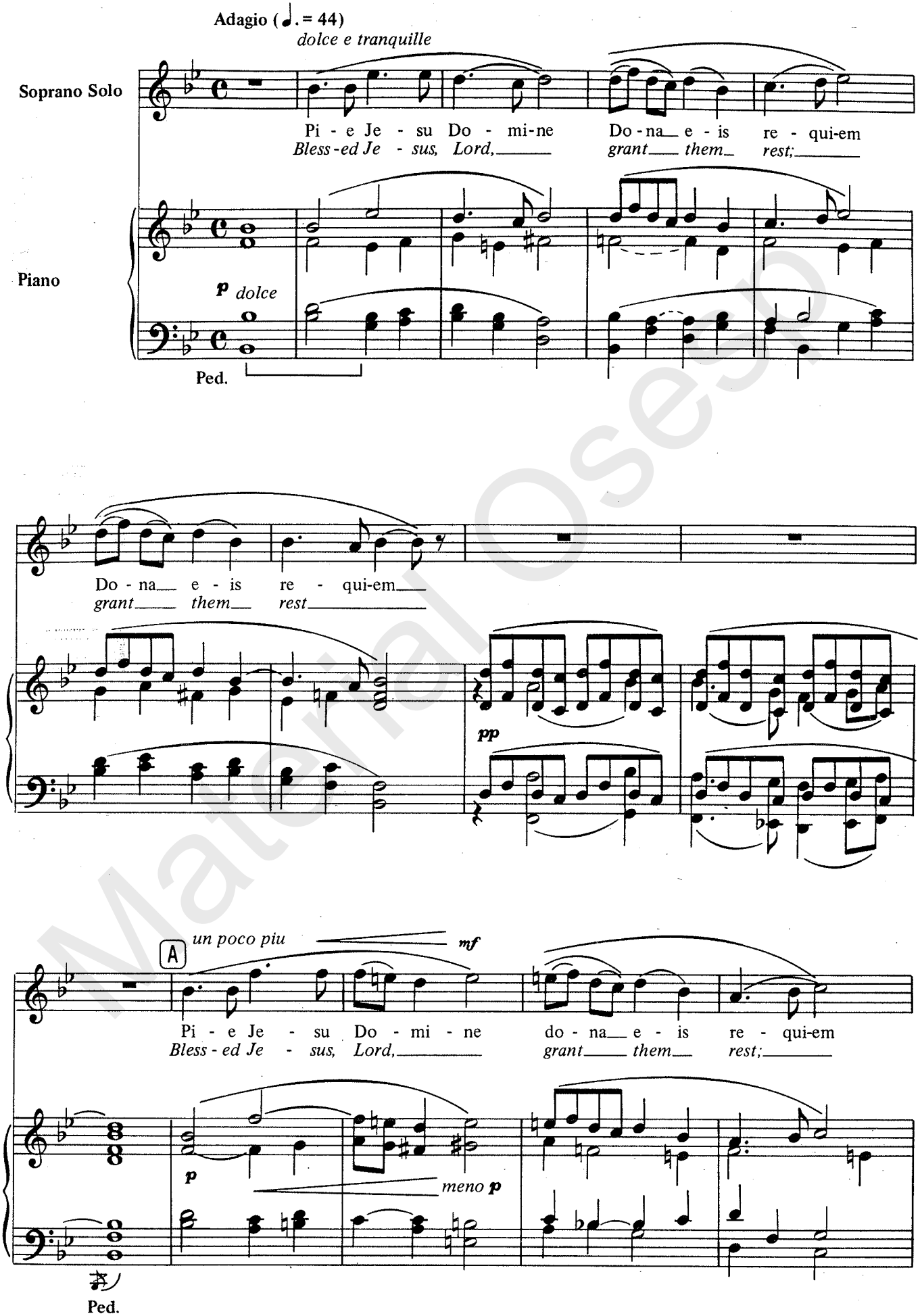

Material Osesp

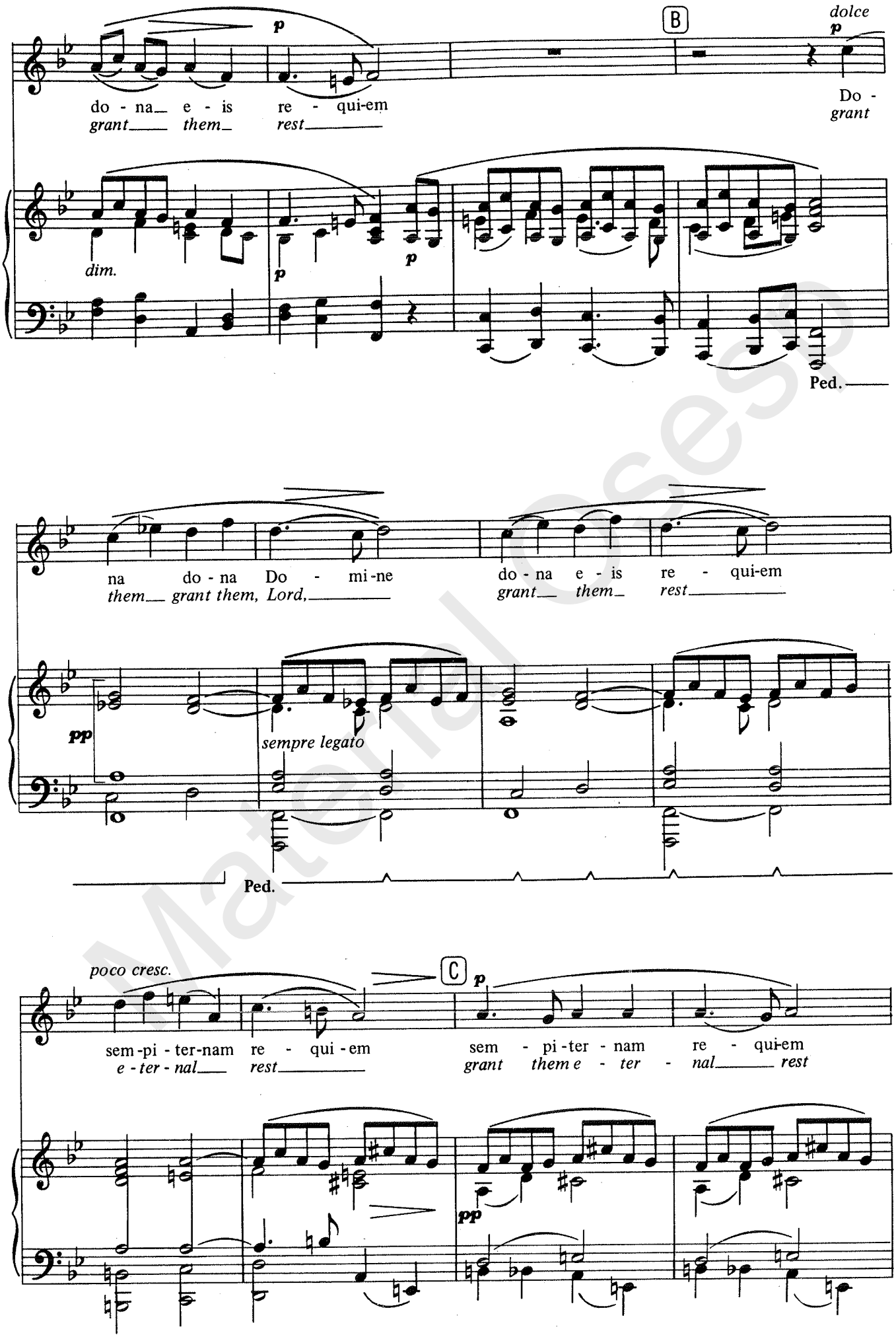

Material Osesp

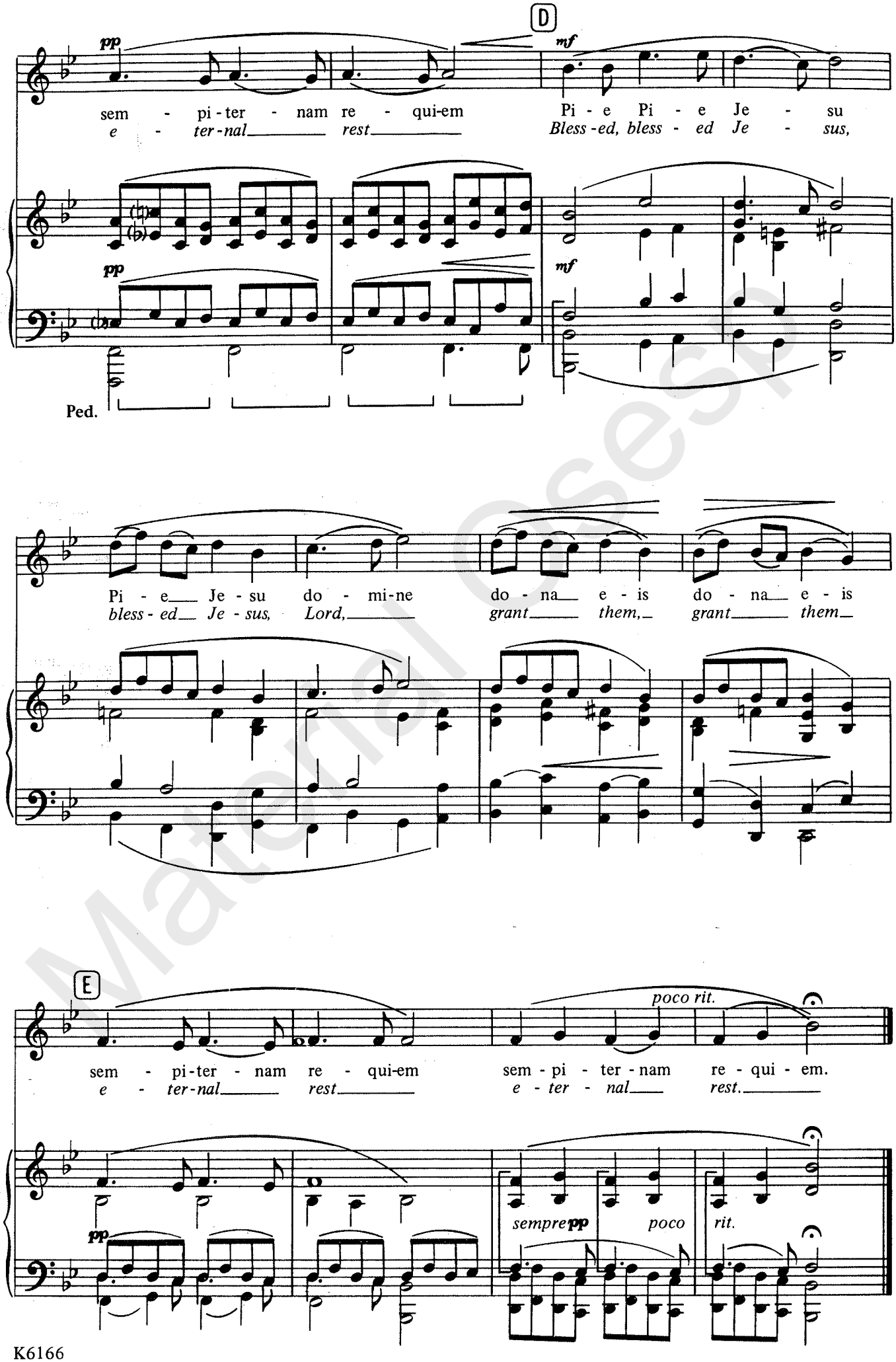

Material Osesp

V Agnus Dei

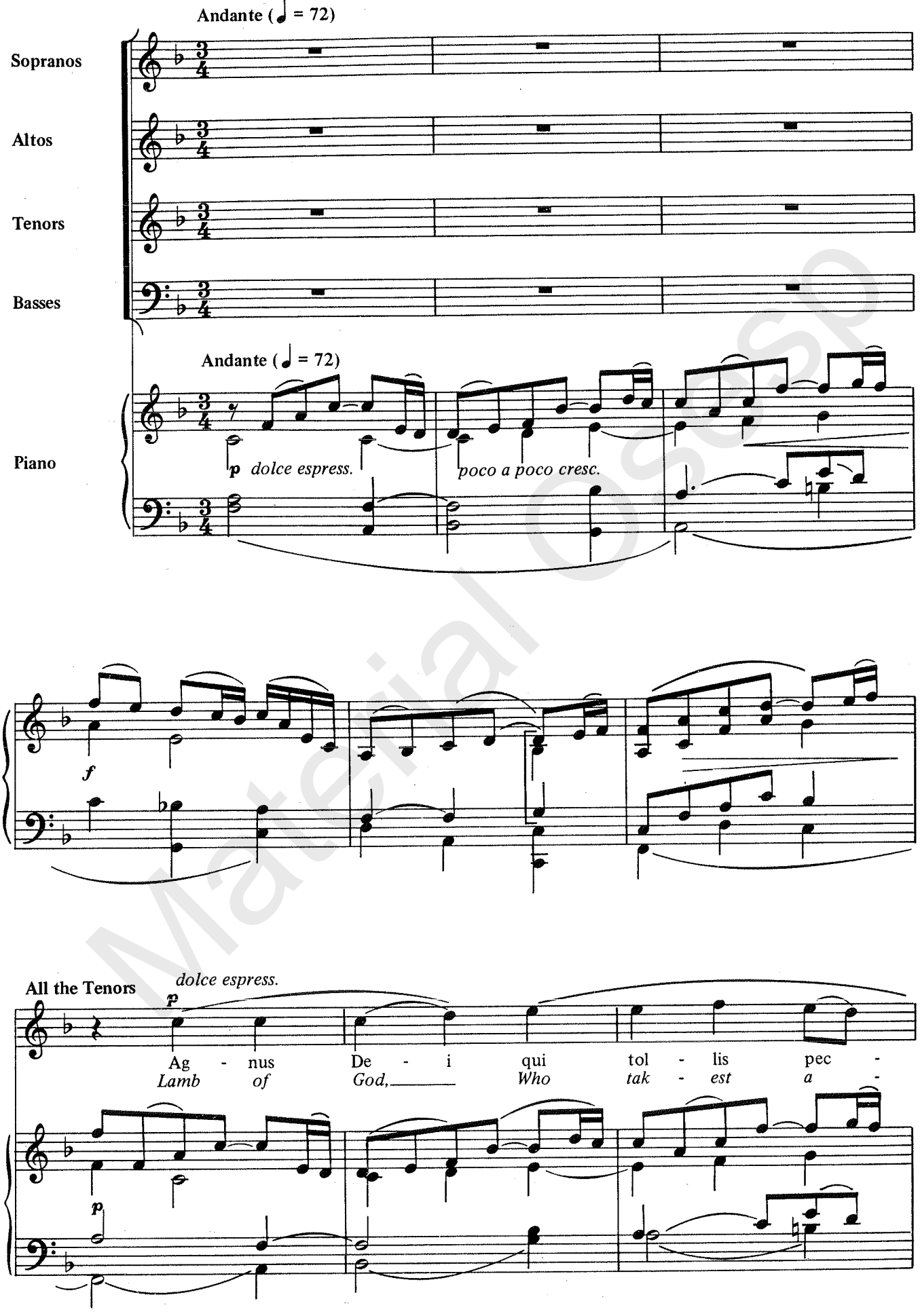

Material Osesp

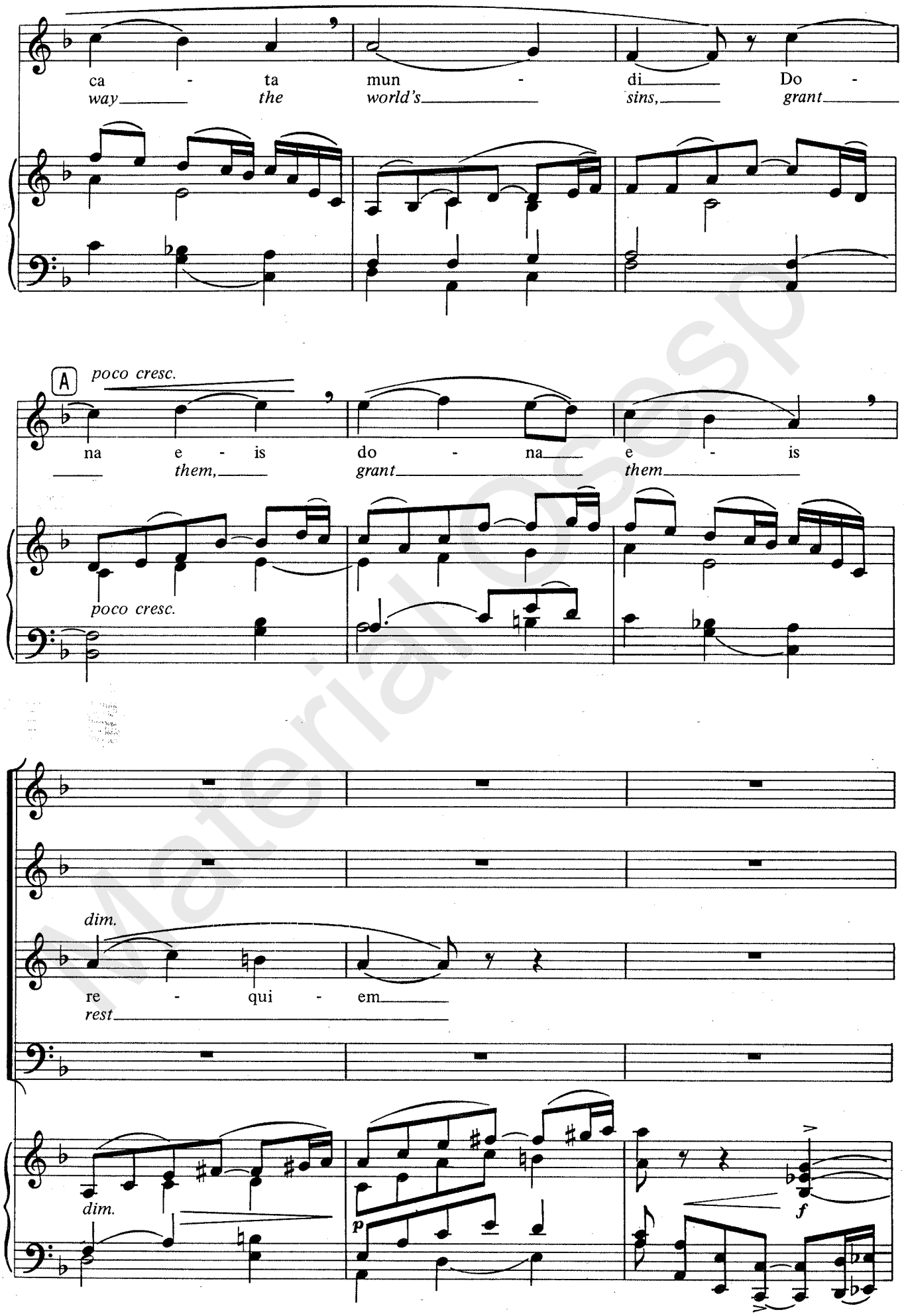

Material Osspr

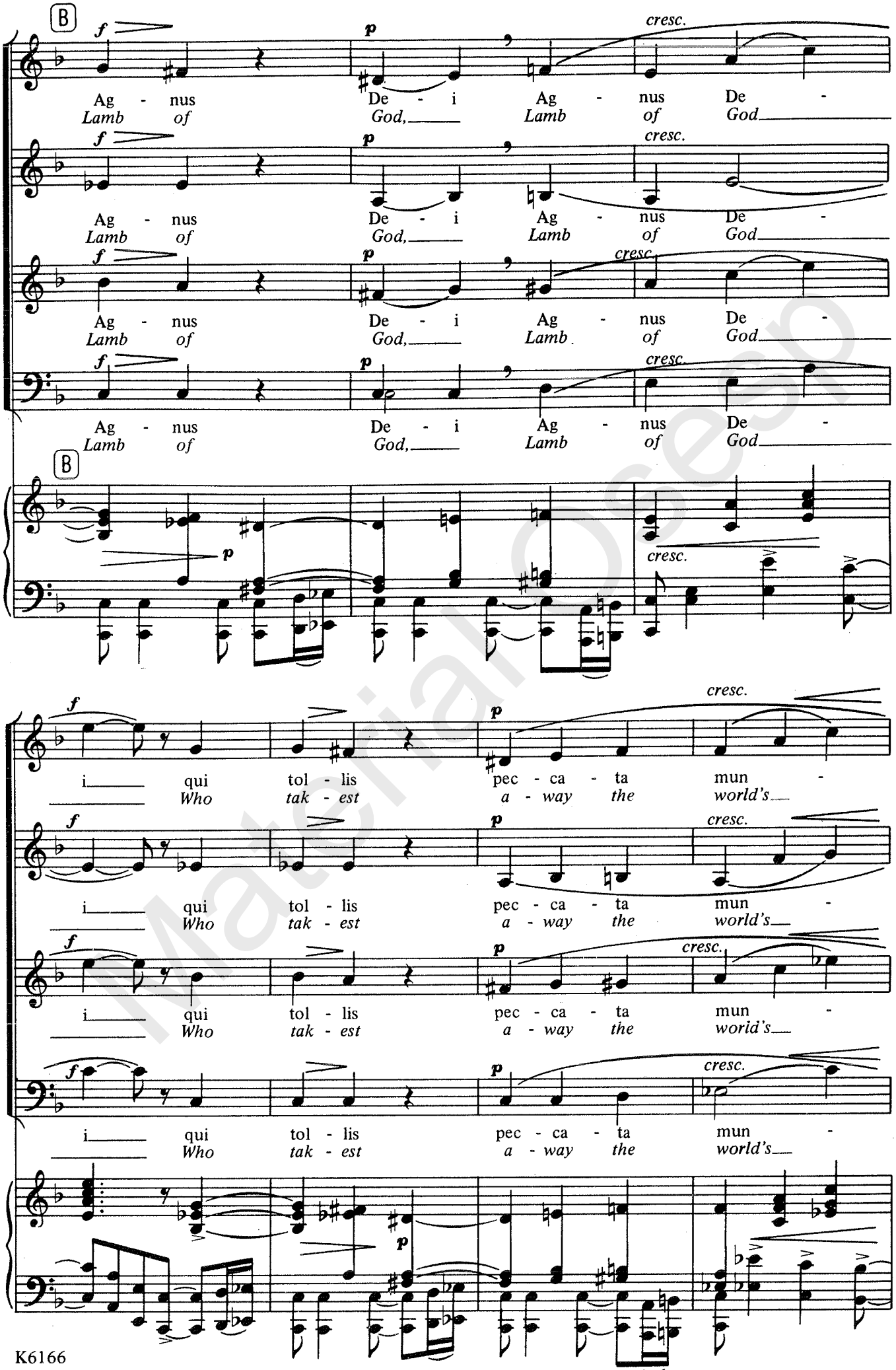

Material Oseop

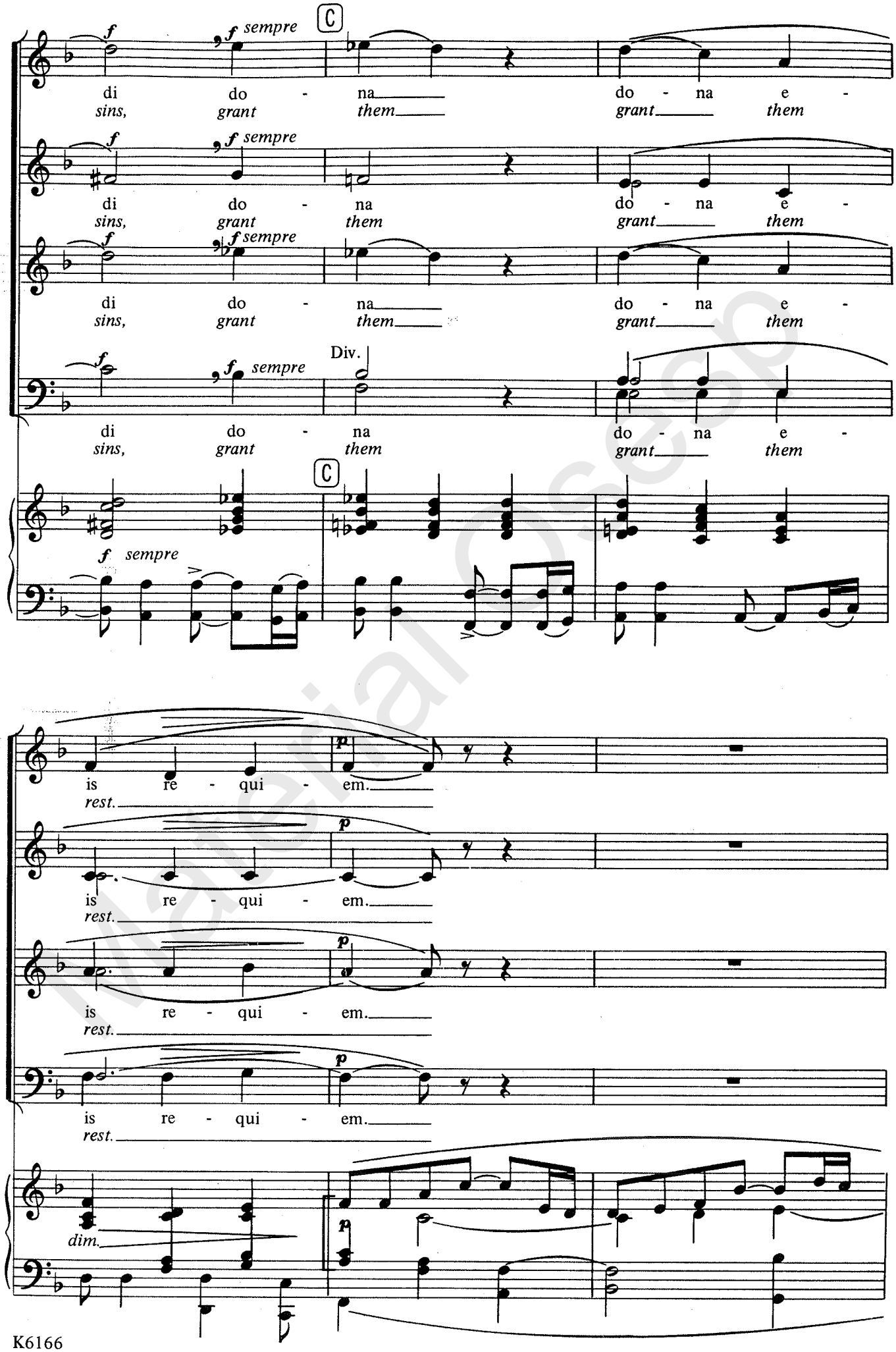

Material Osep

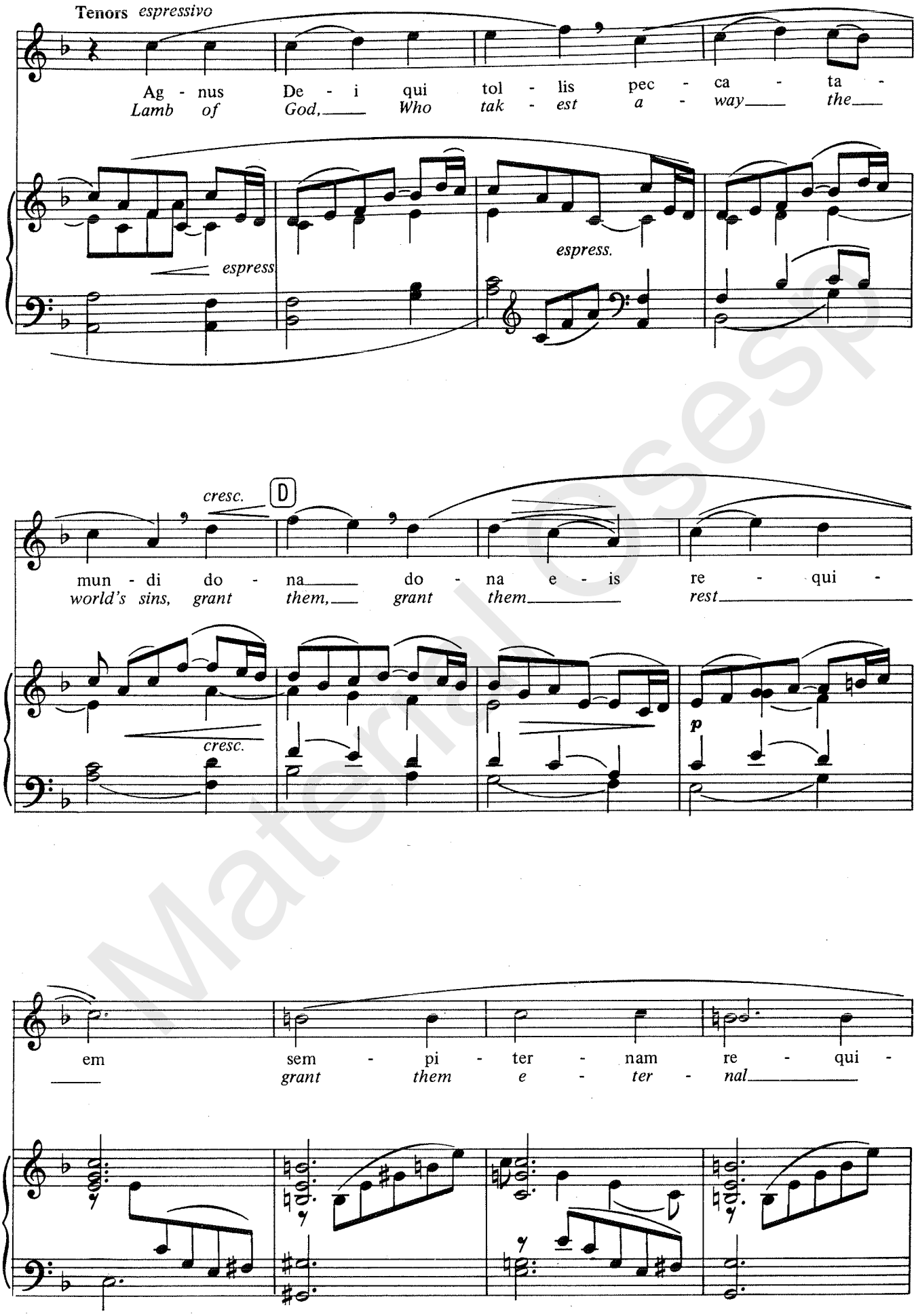

Material Osesp

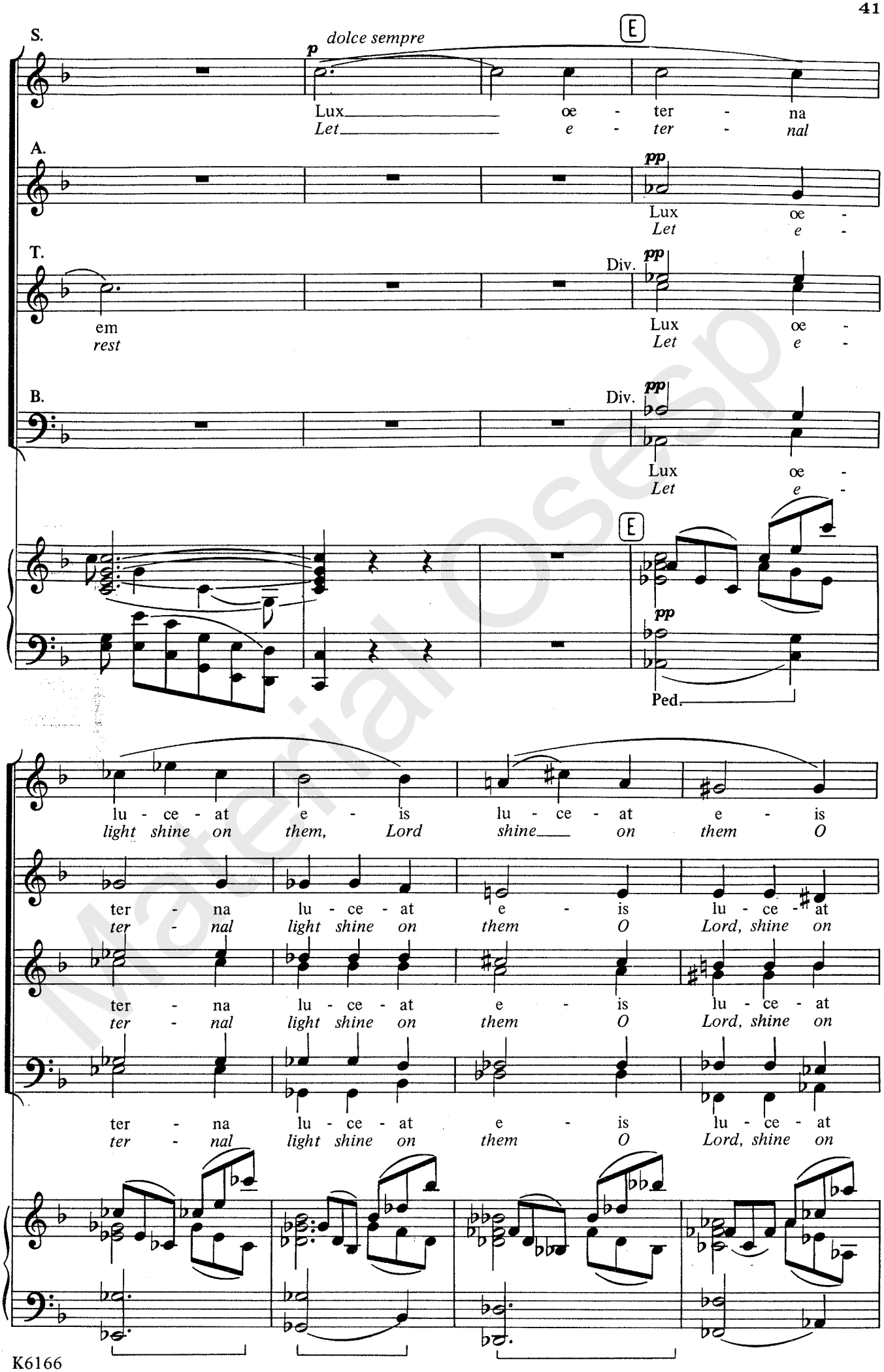

Material Osesp

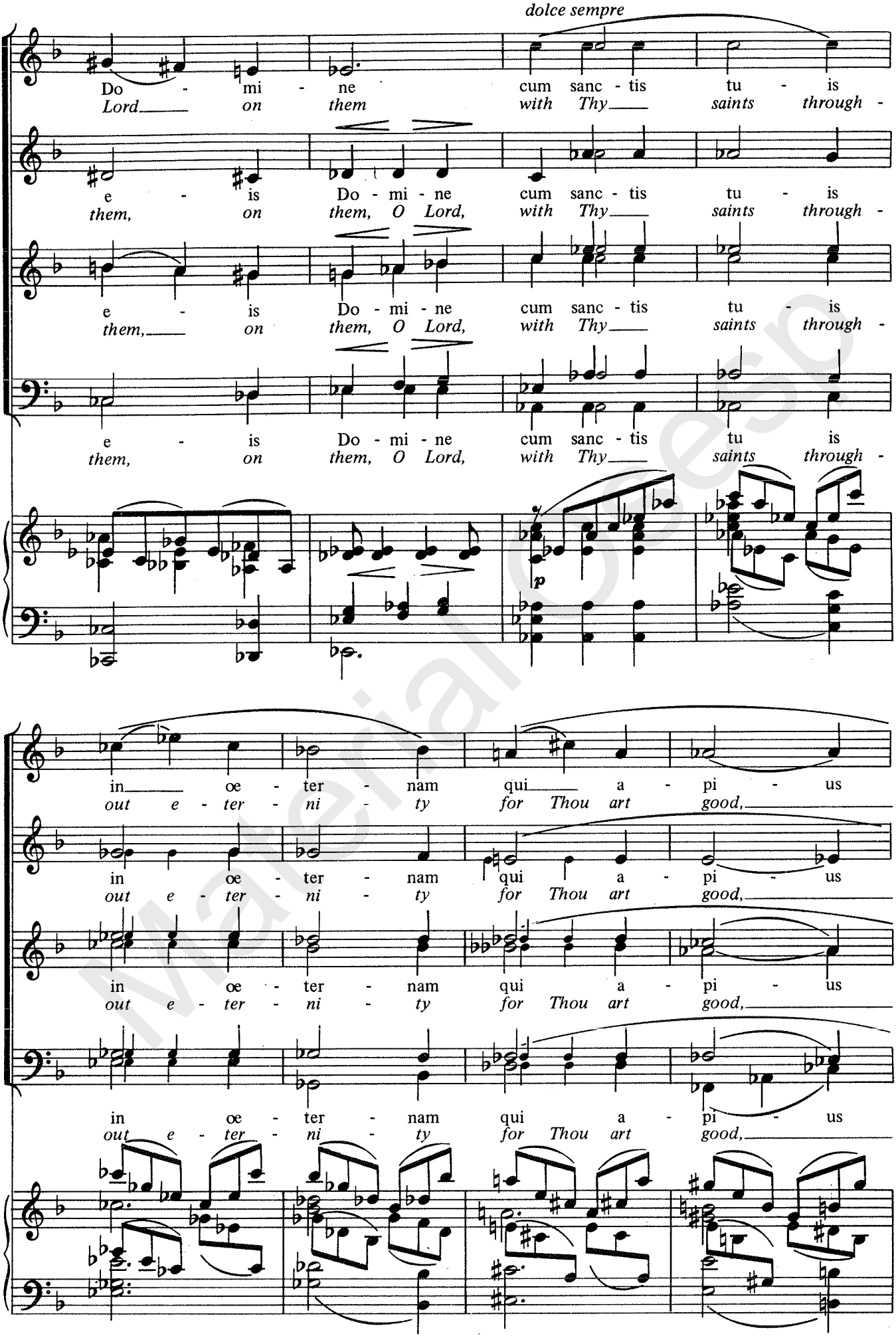

Material Oeso

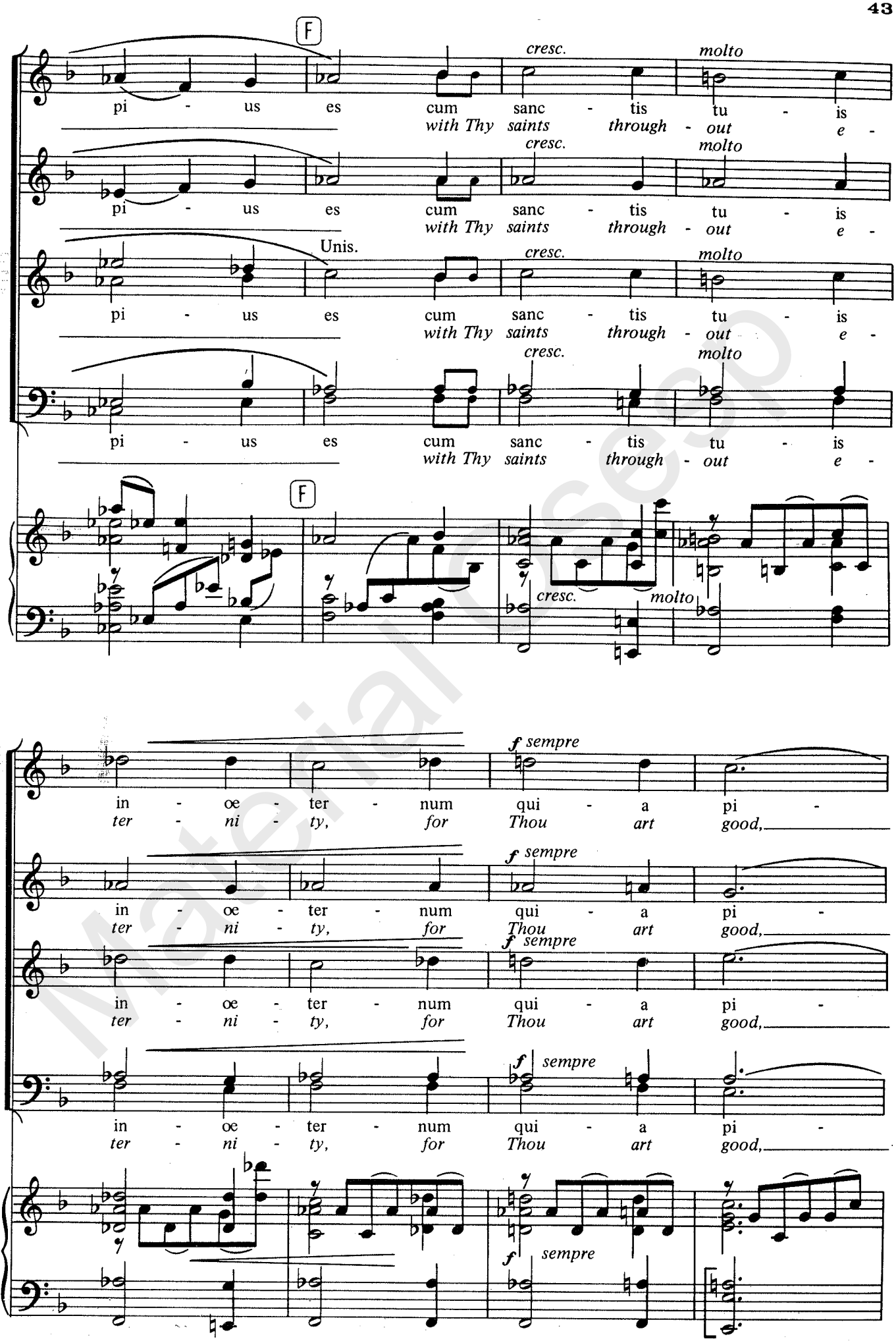

Material Closed

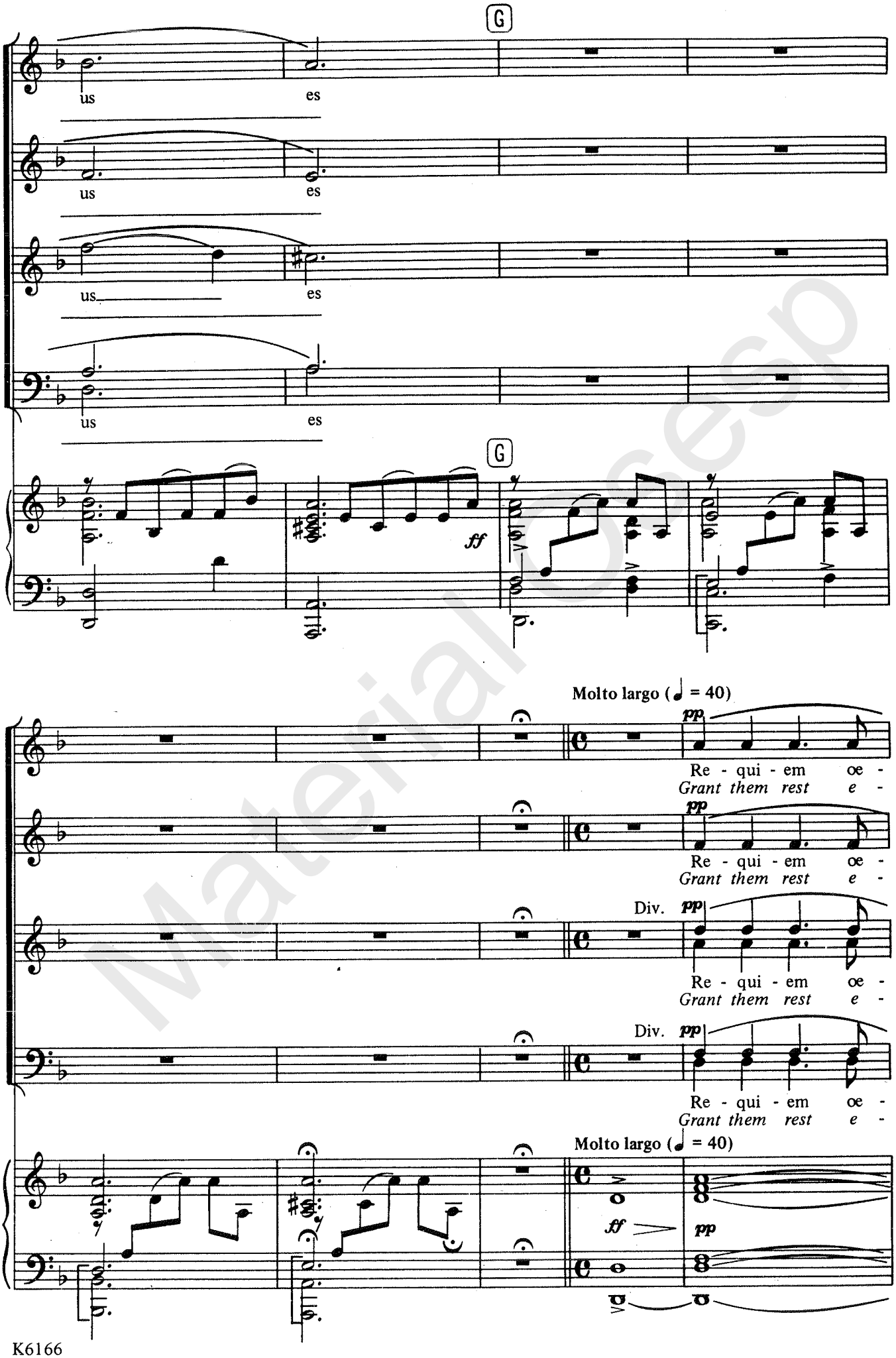

Material Oesp

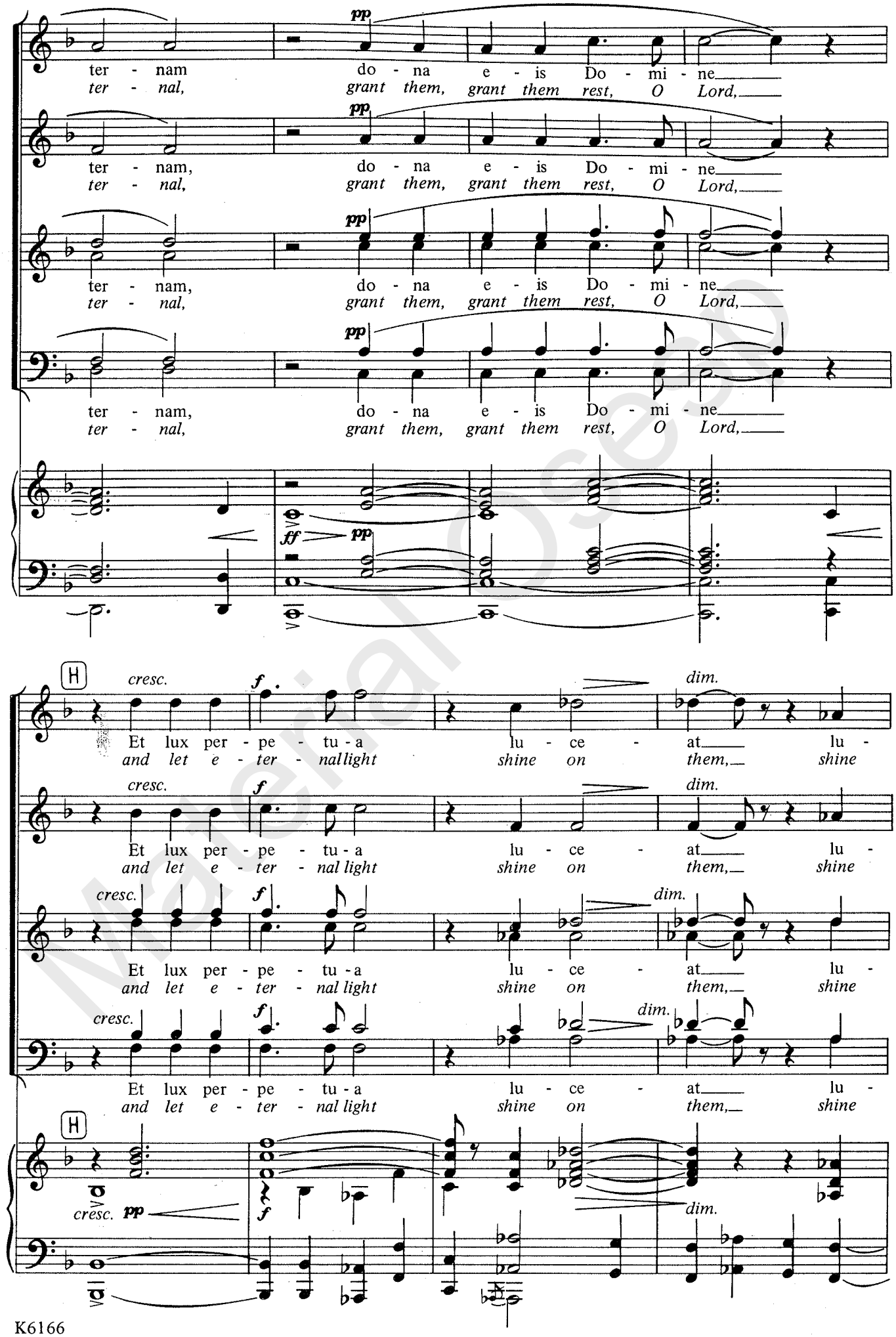

Material Oseo

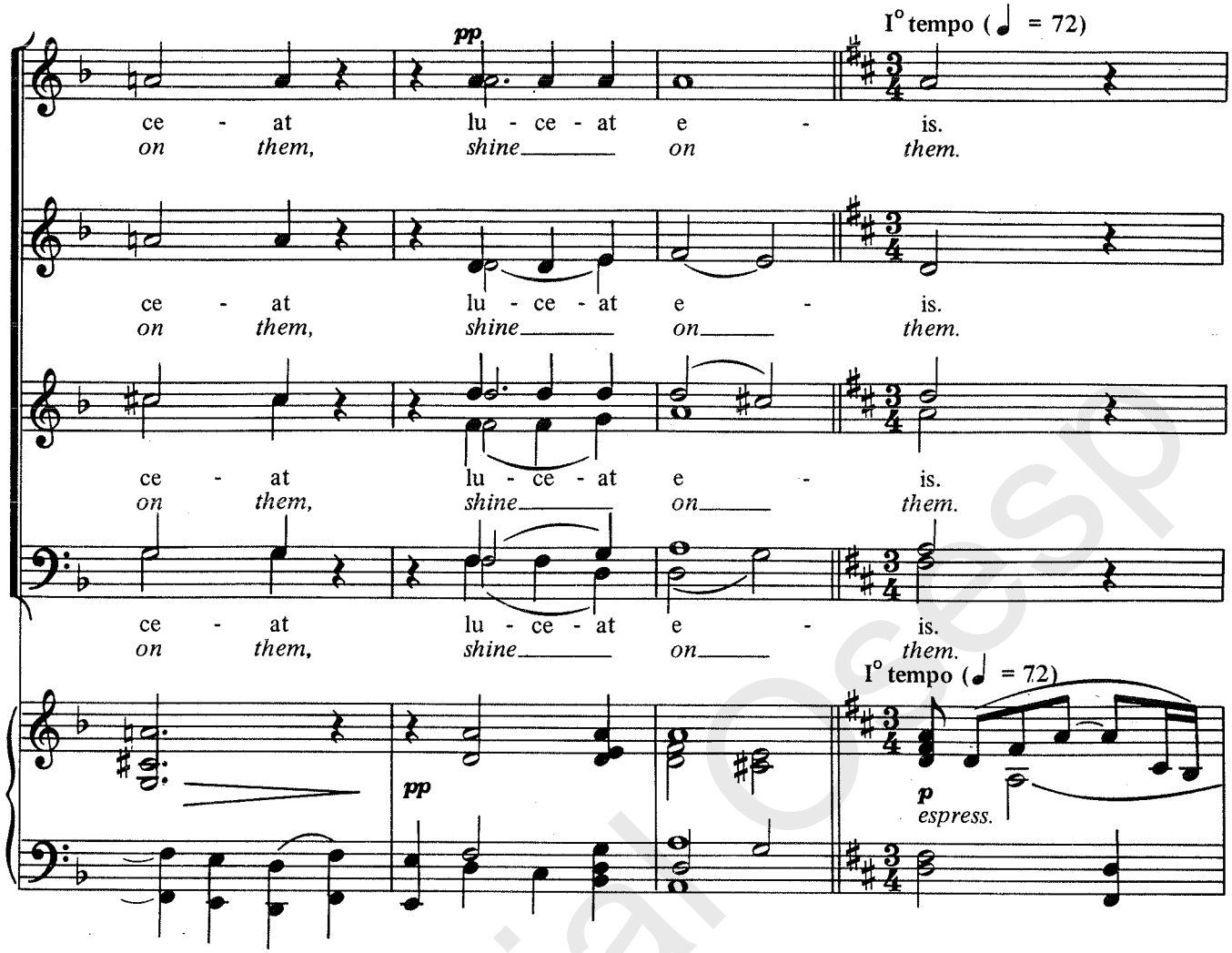

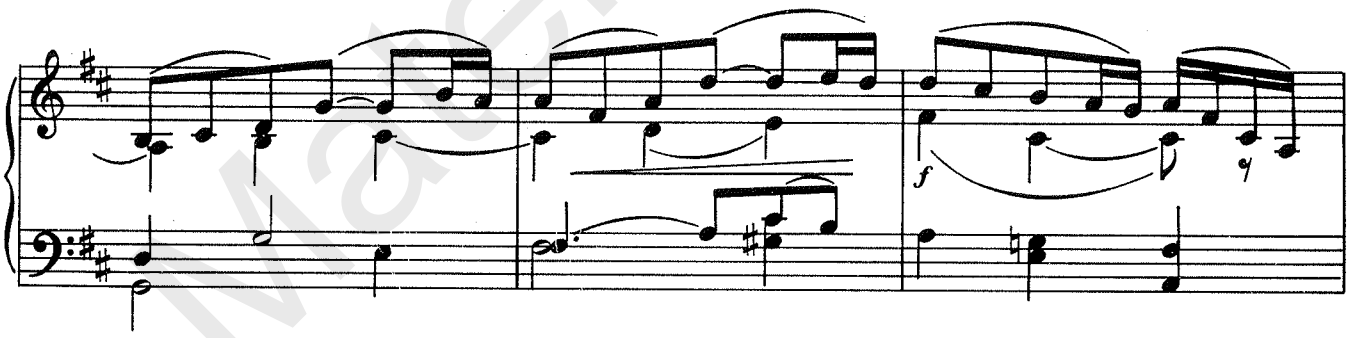

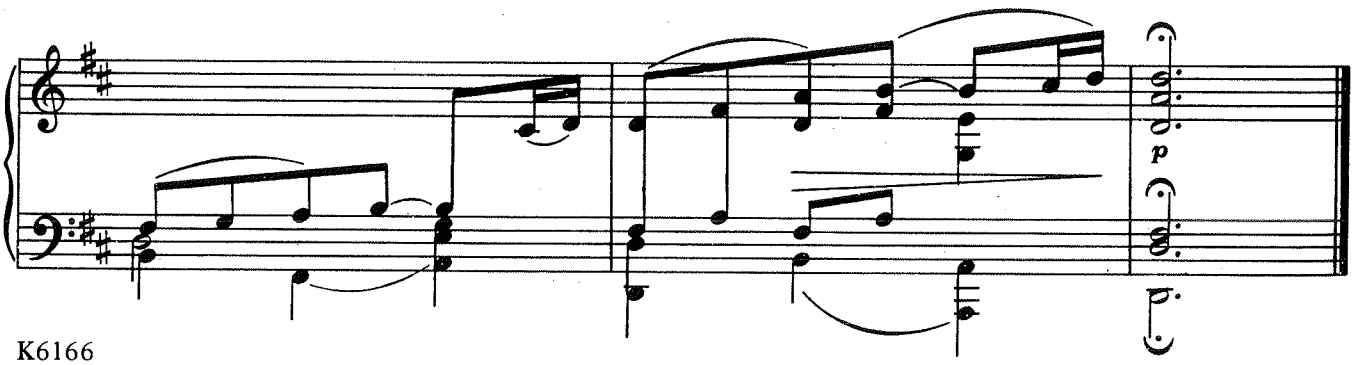

Material Osasp

VI Libera Me

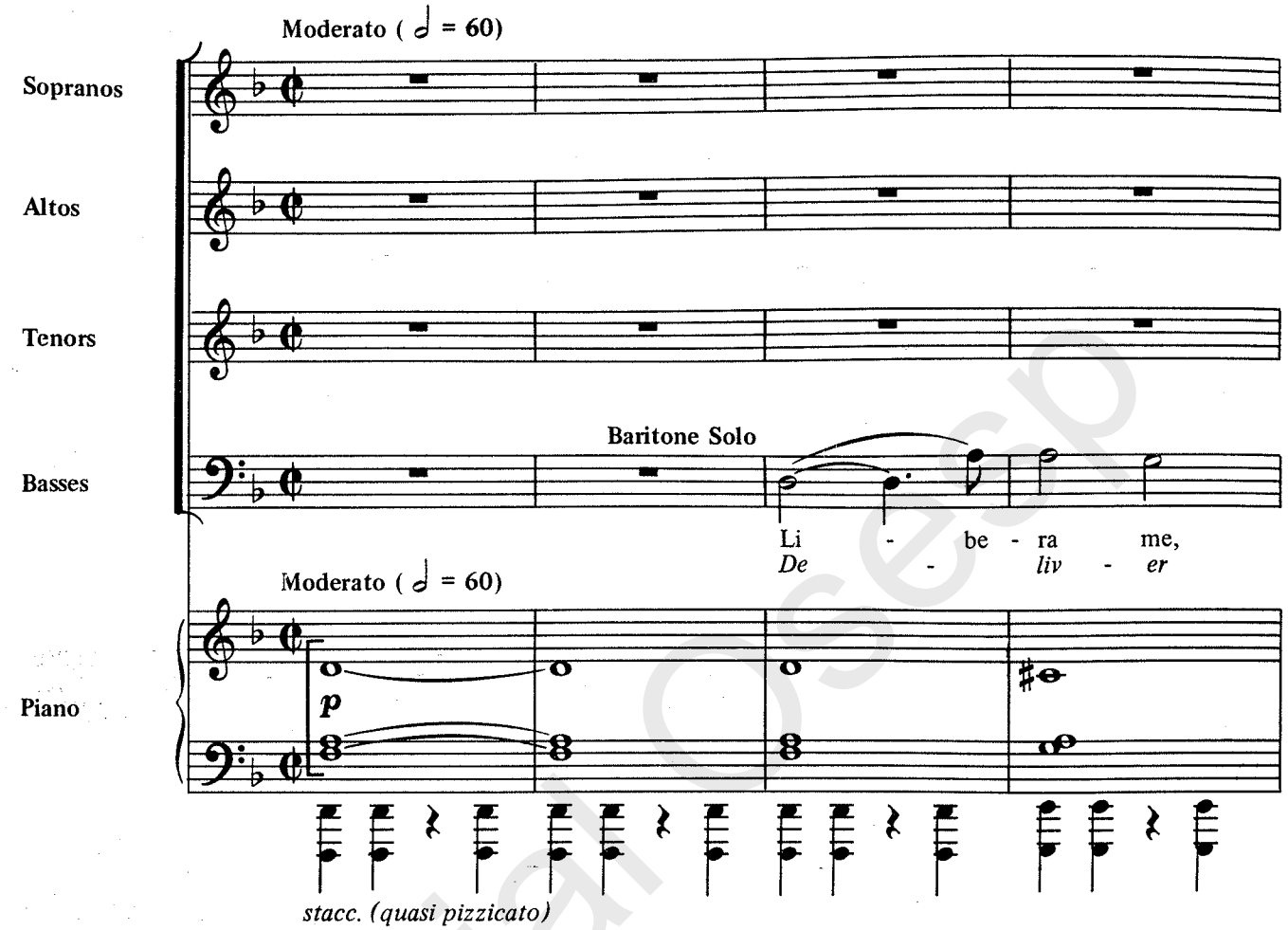

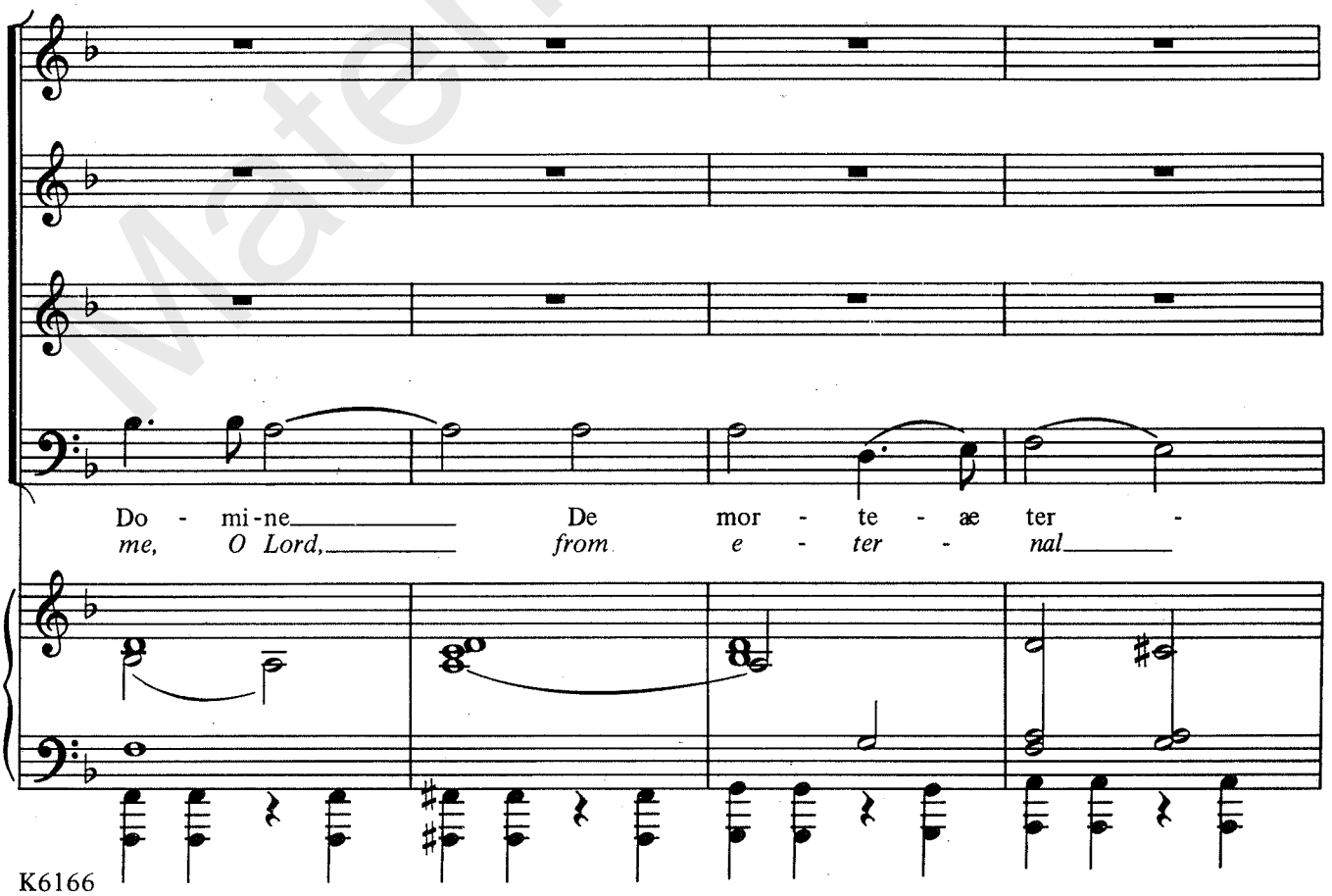

Material Osesp

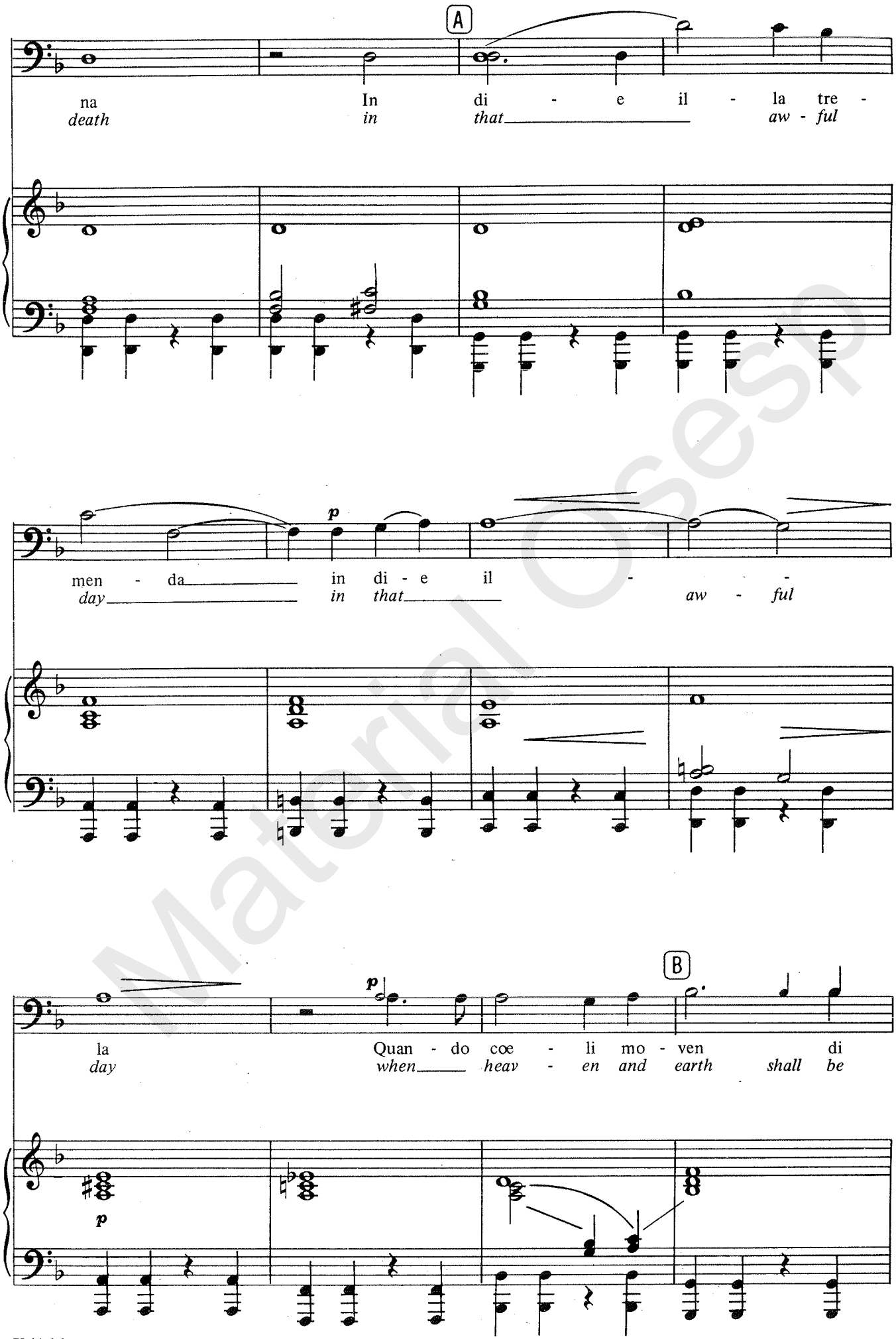

Material Osesp

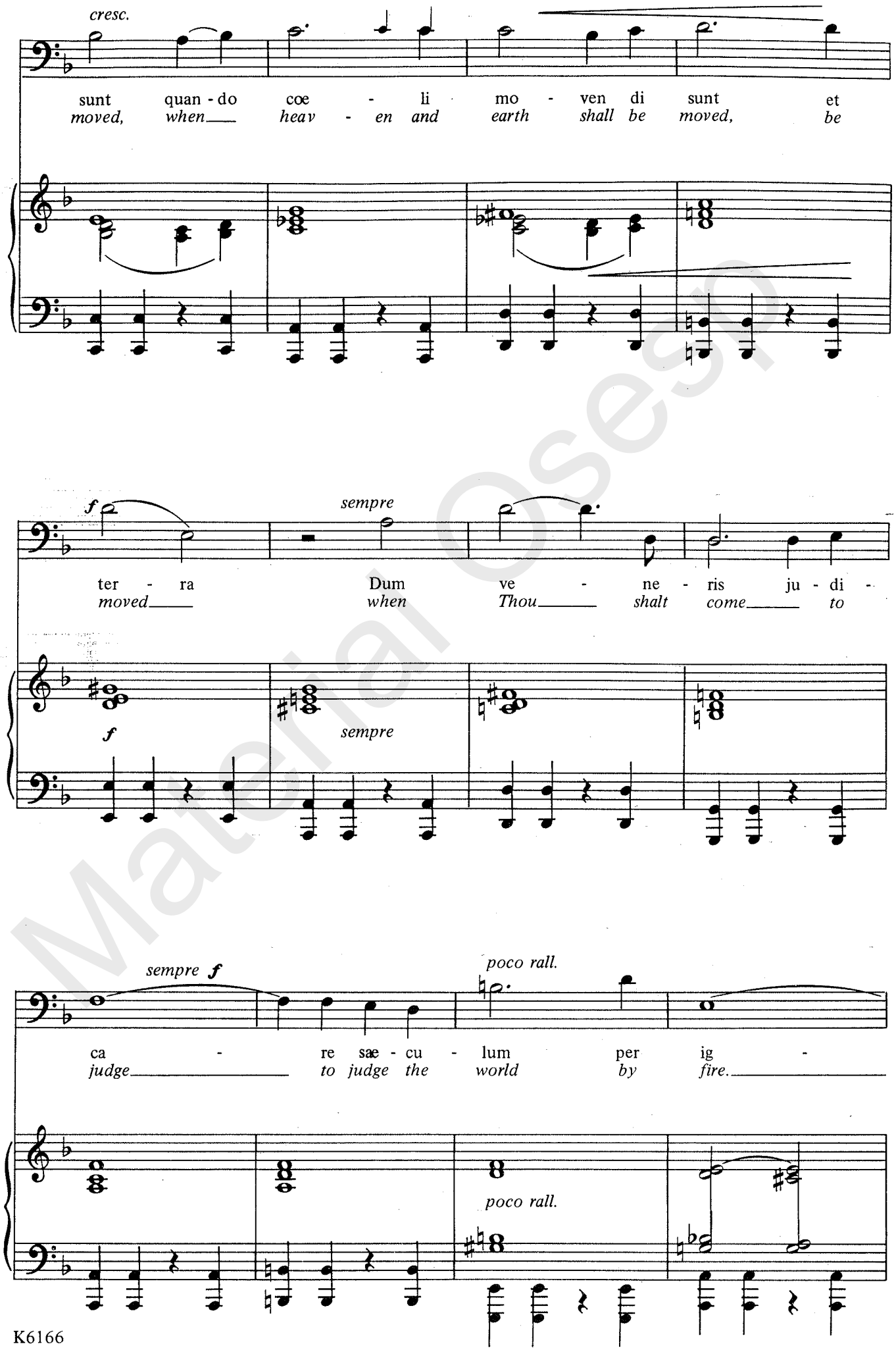

Material Osesp

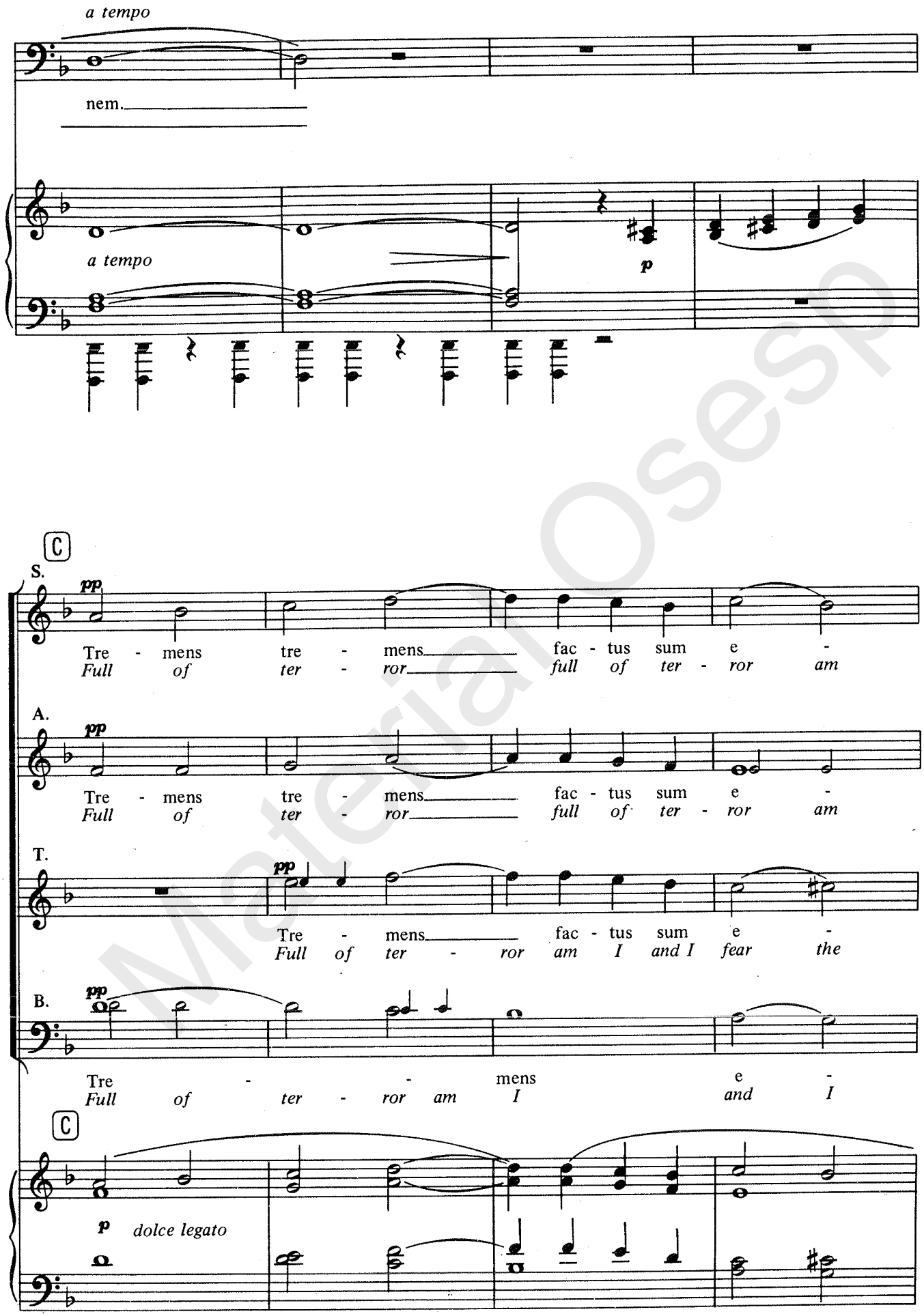

Material Osesp

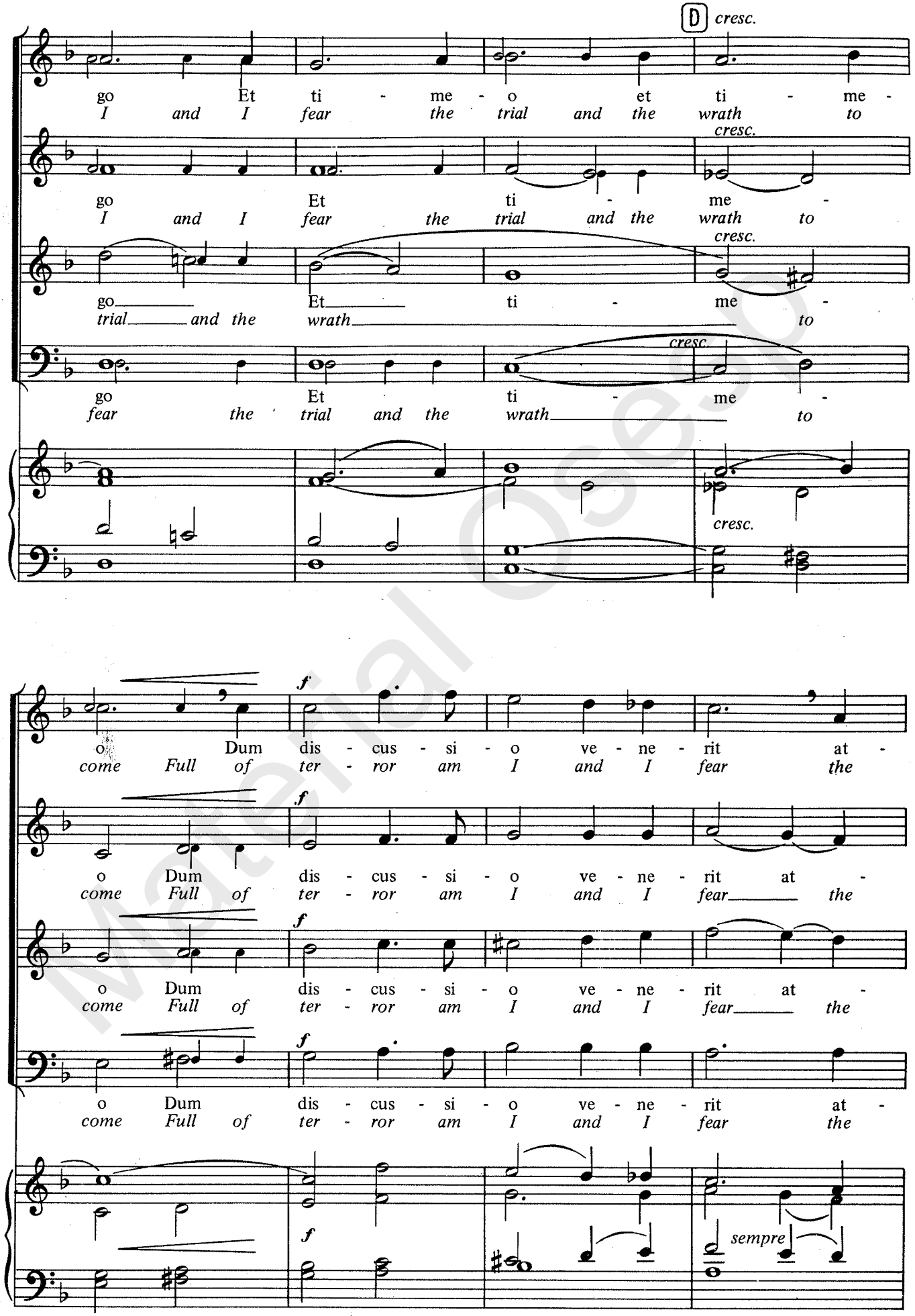

Material Oseo

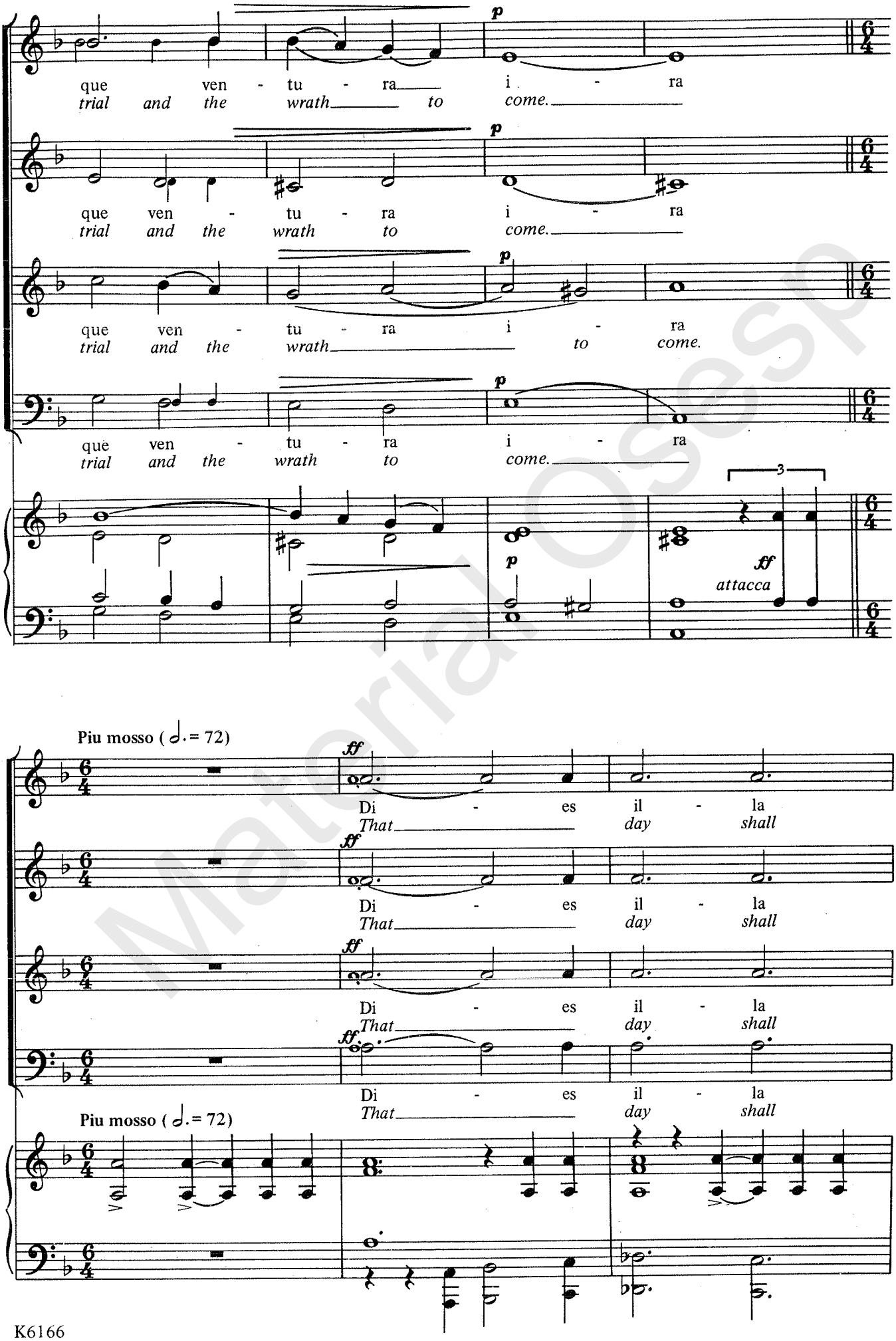

Material Osesp

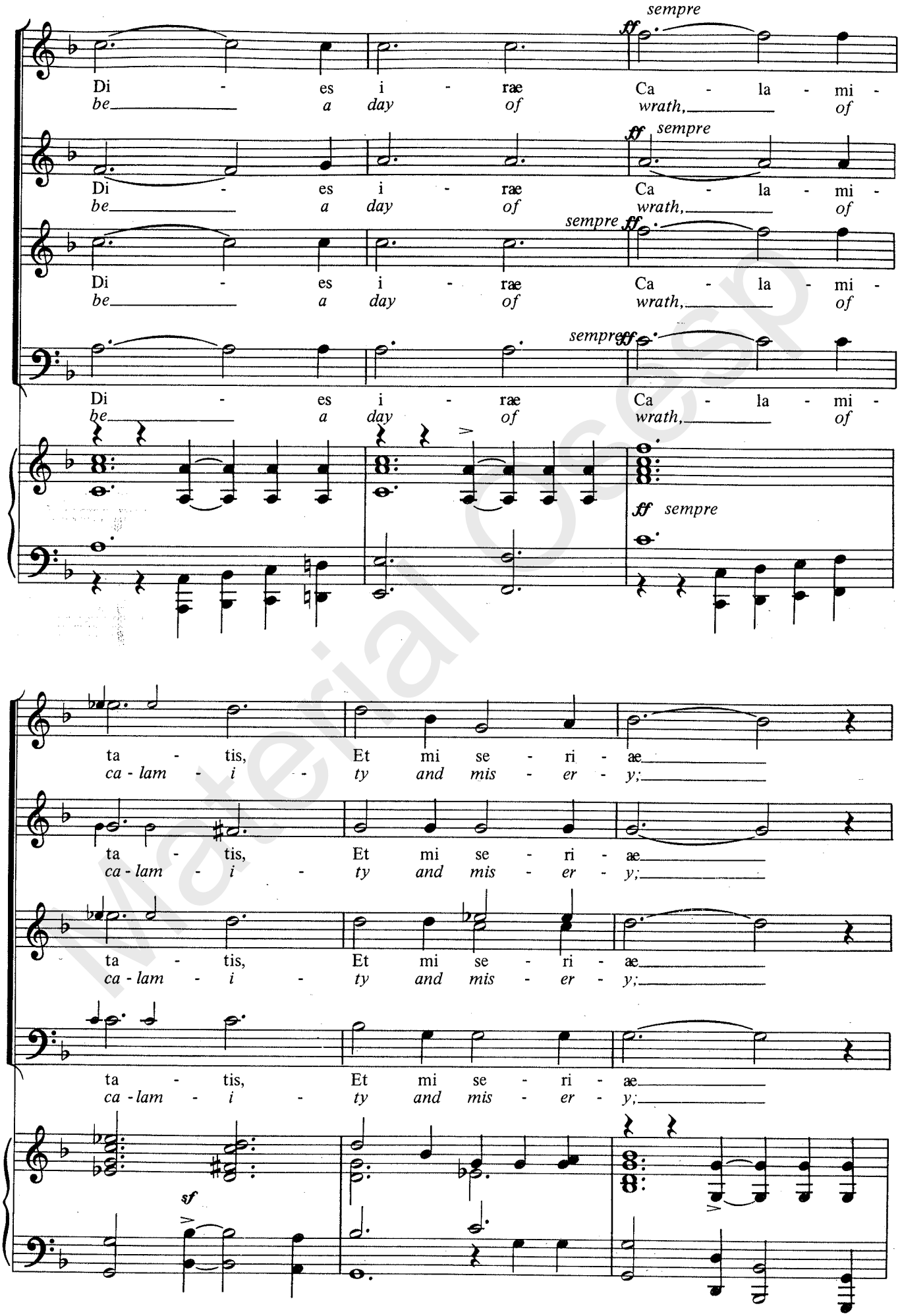

Material Osesp

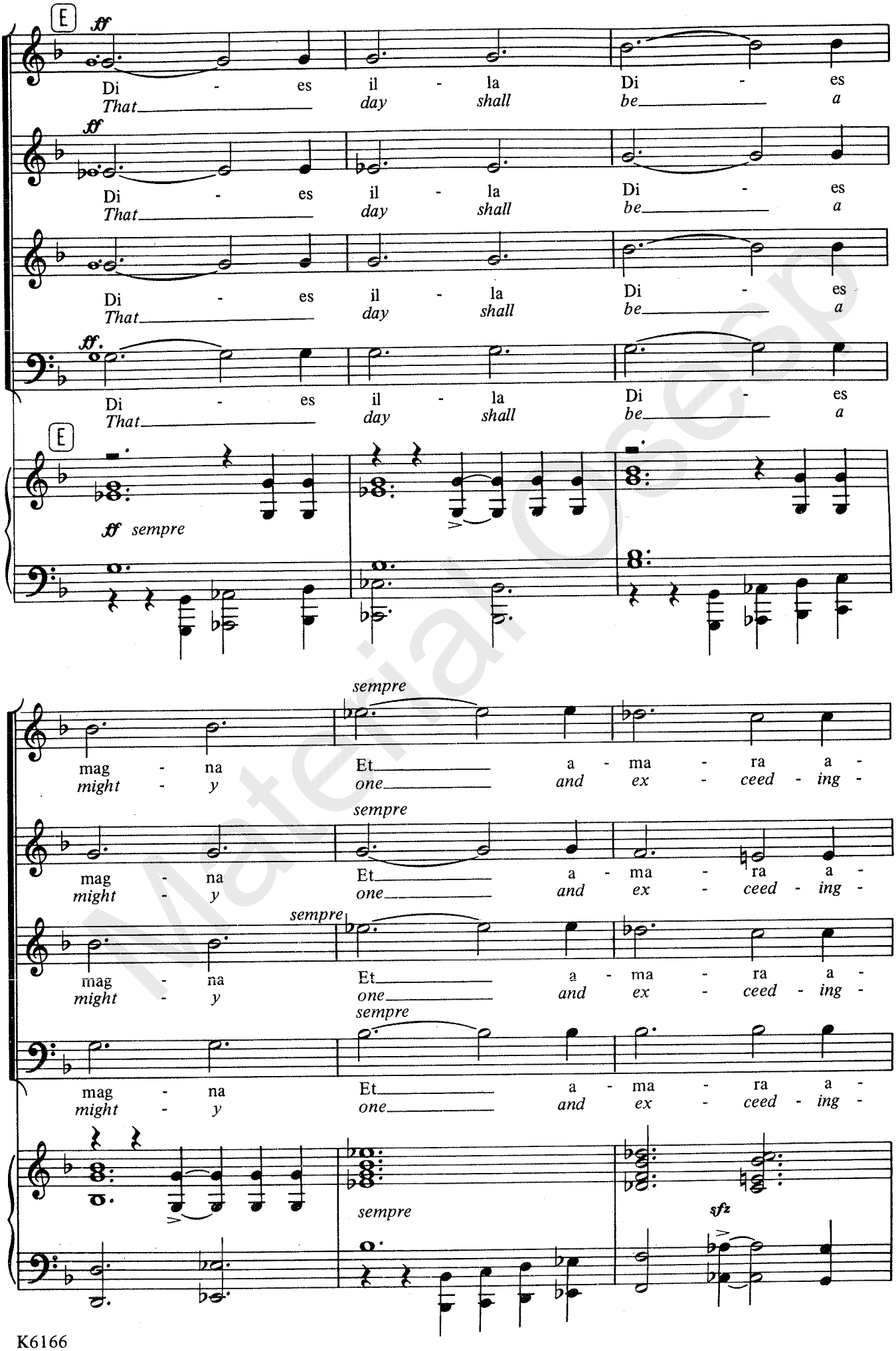

Material Oesp

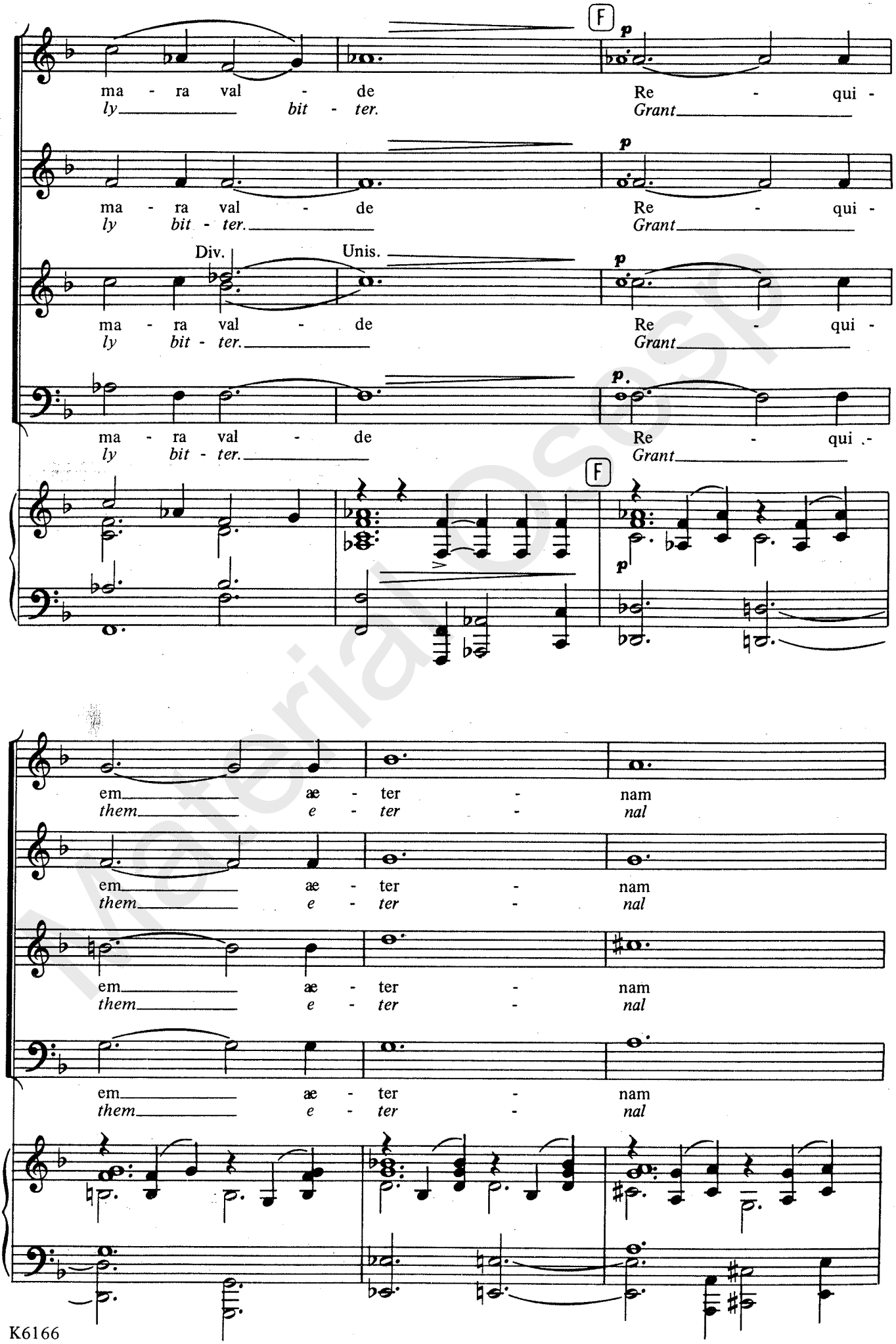

Material Osasp

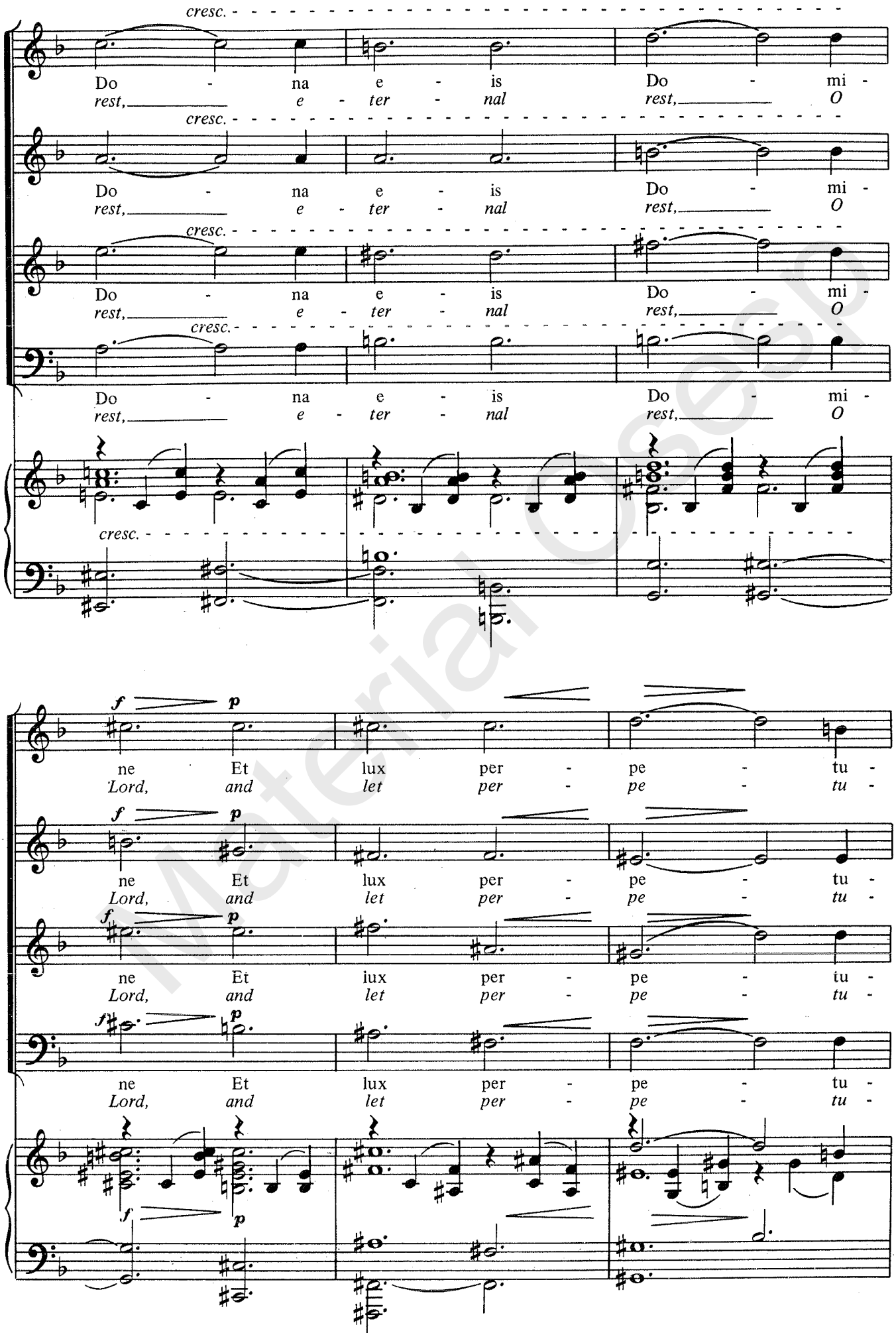

Material Osep

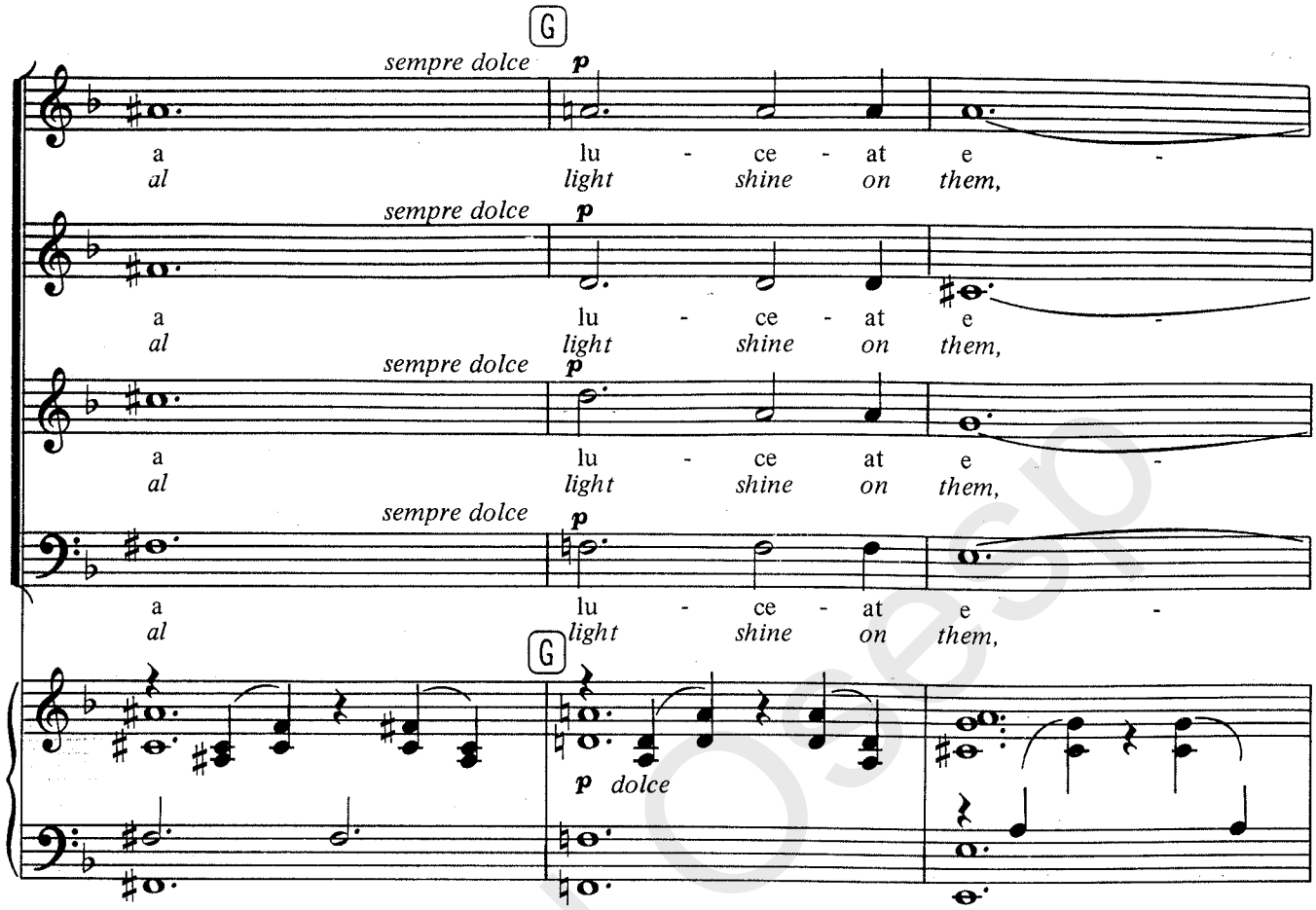

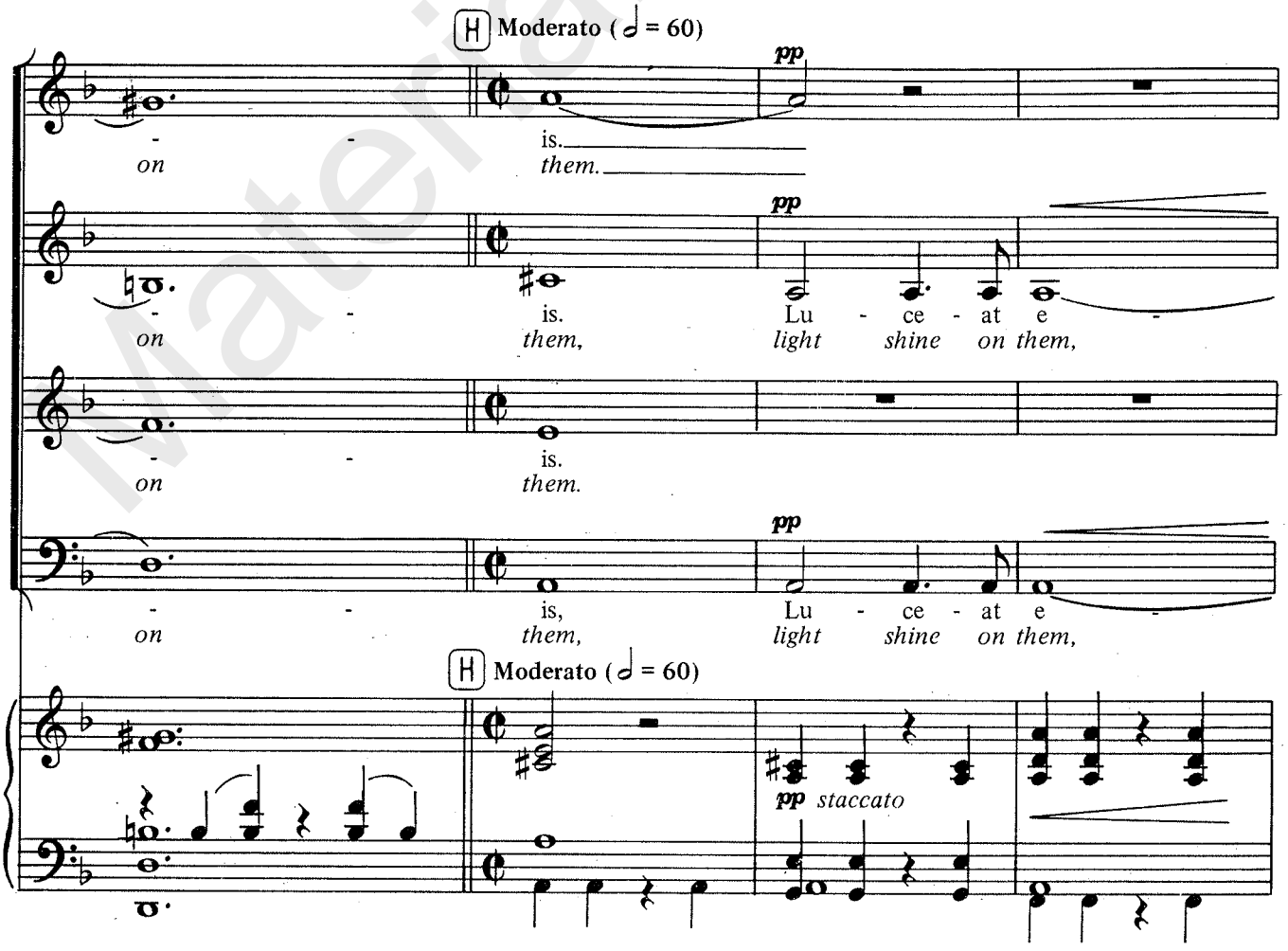

Material Oseo

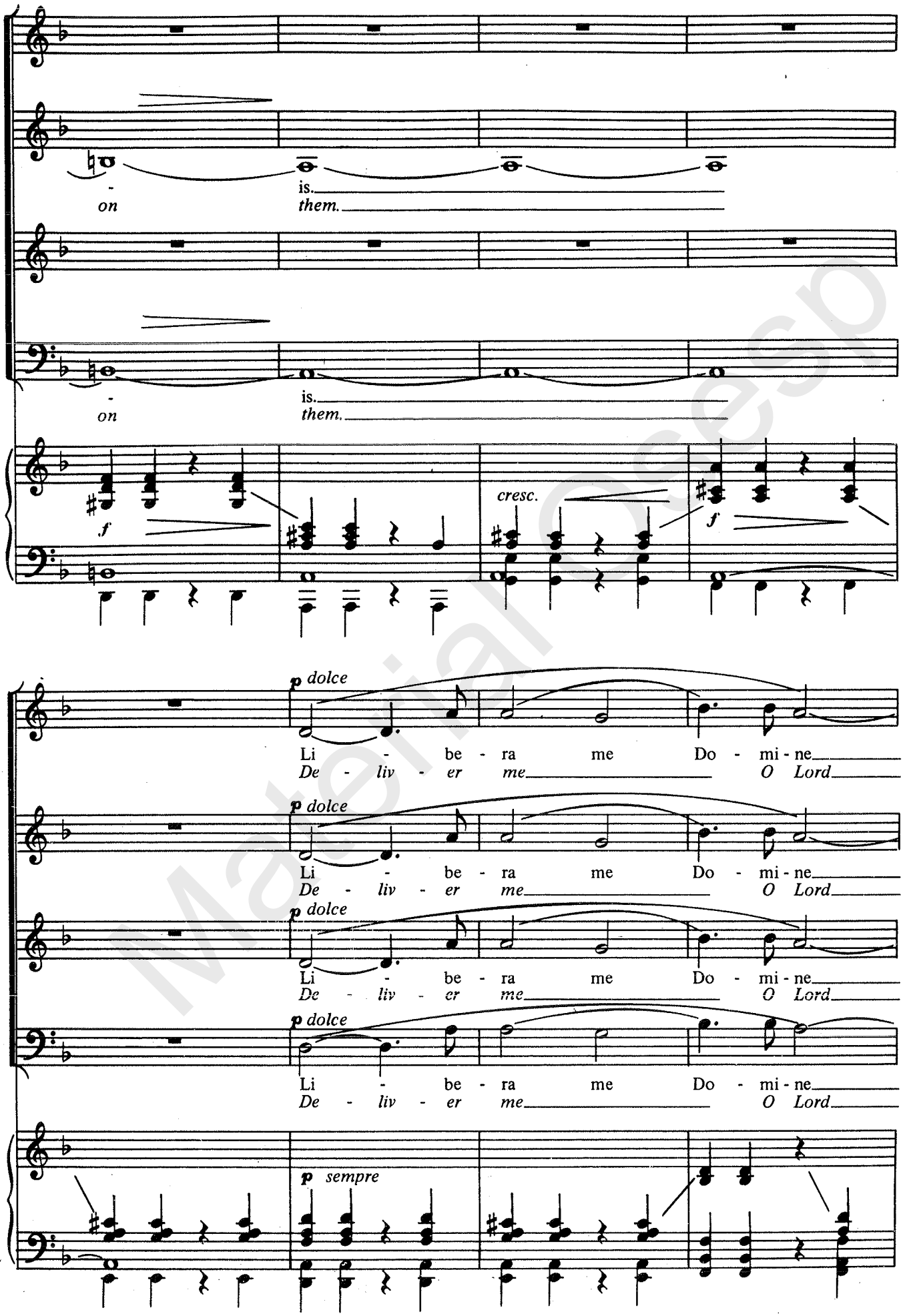

Material Oreso

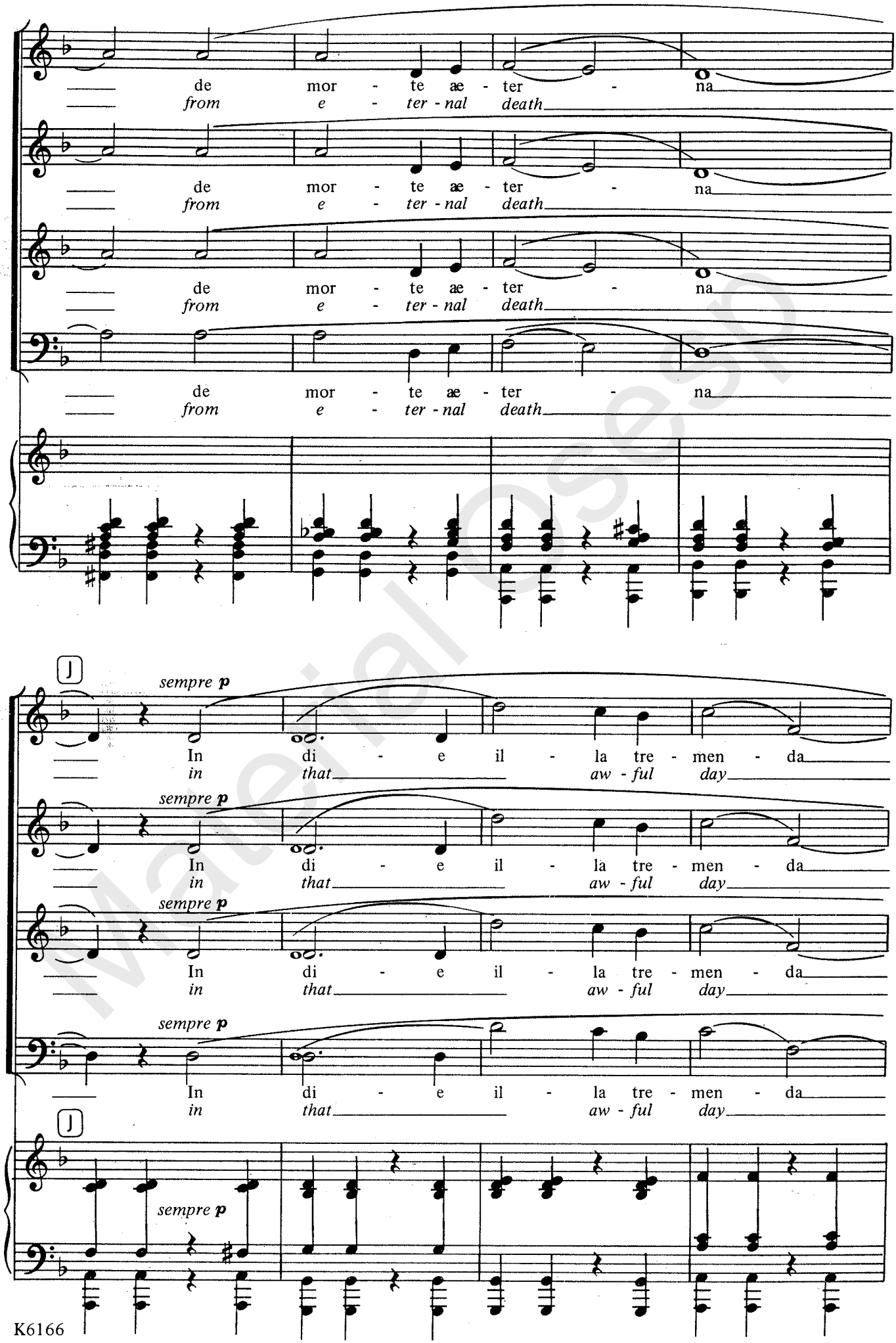

Material Osesp

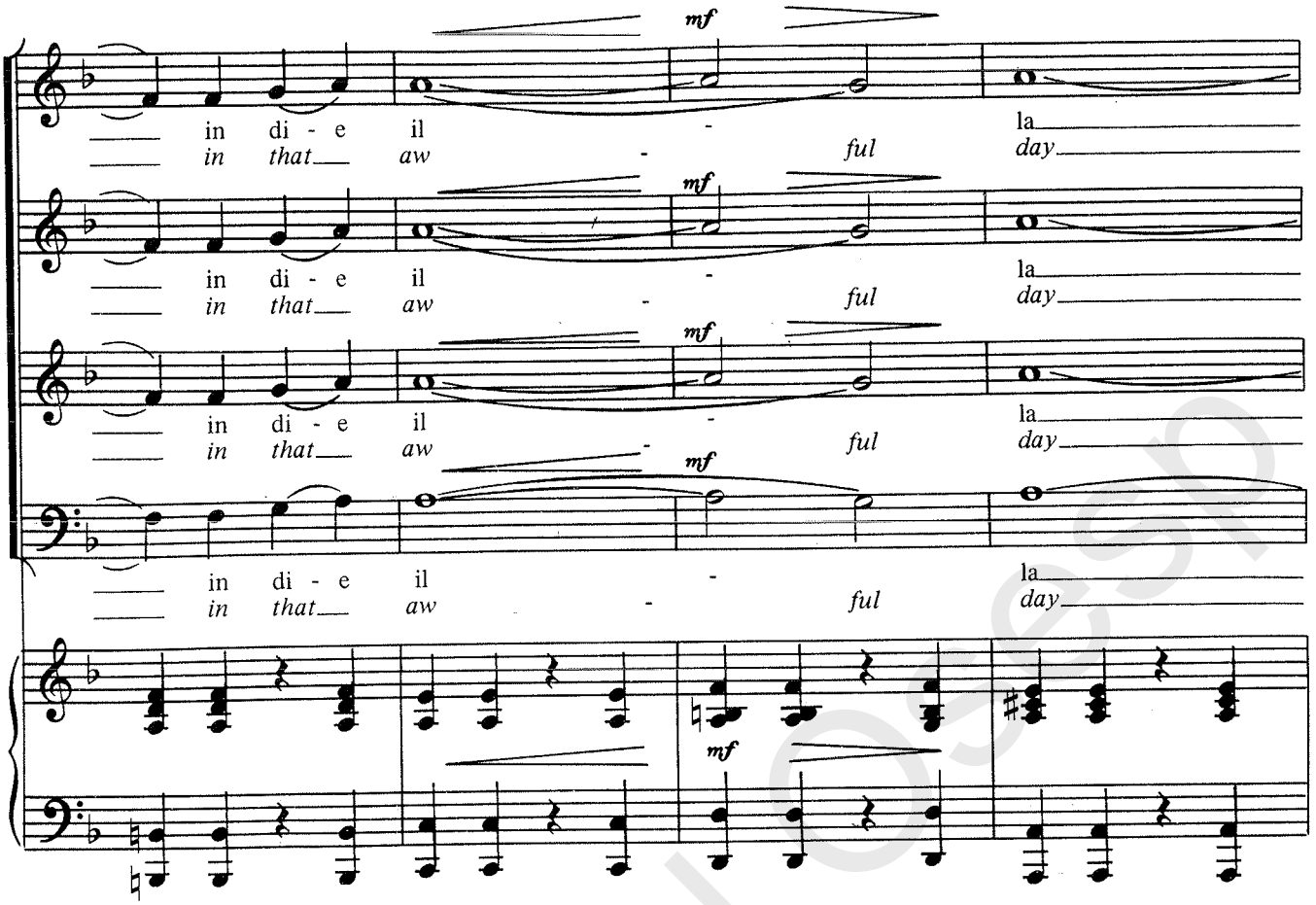

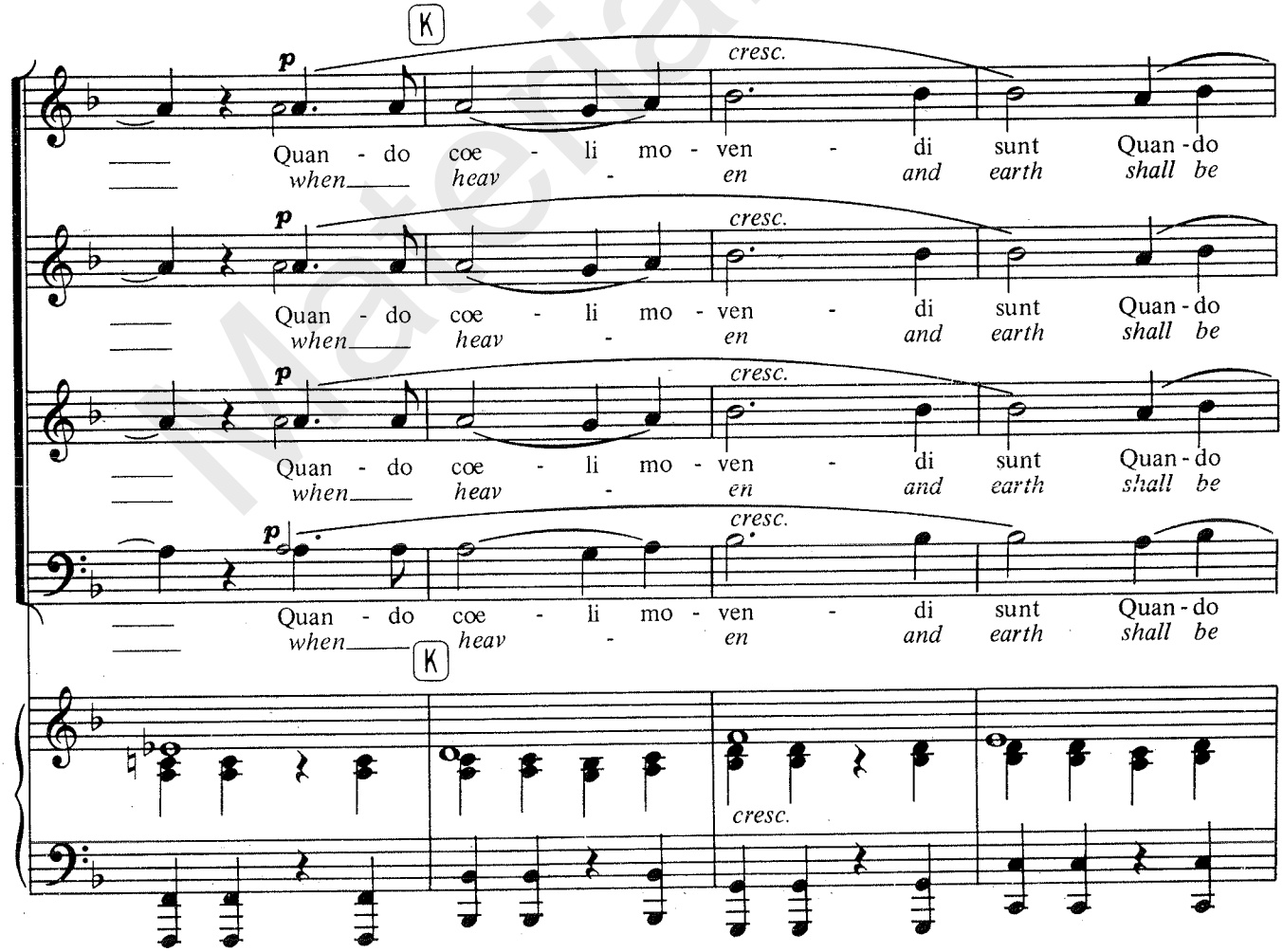

Material Osso

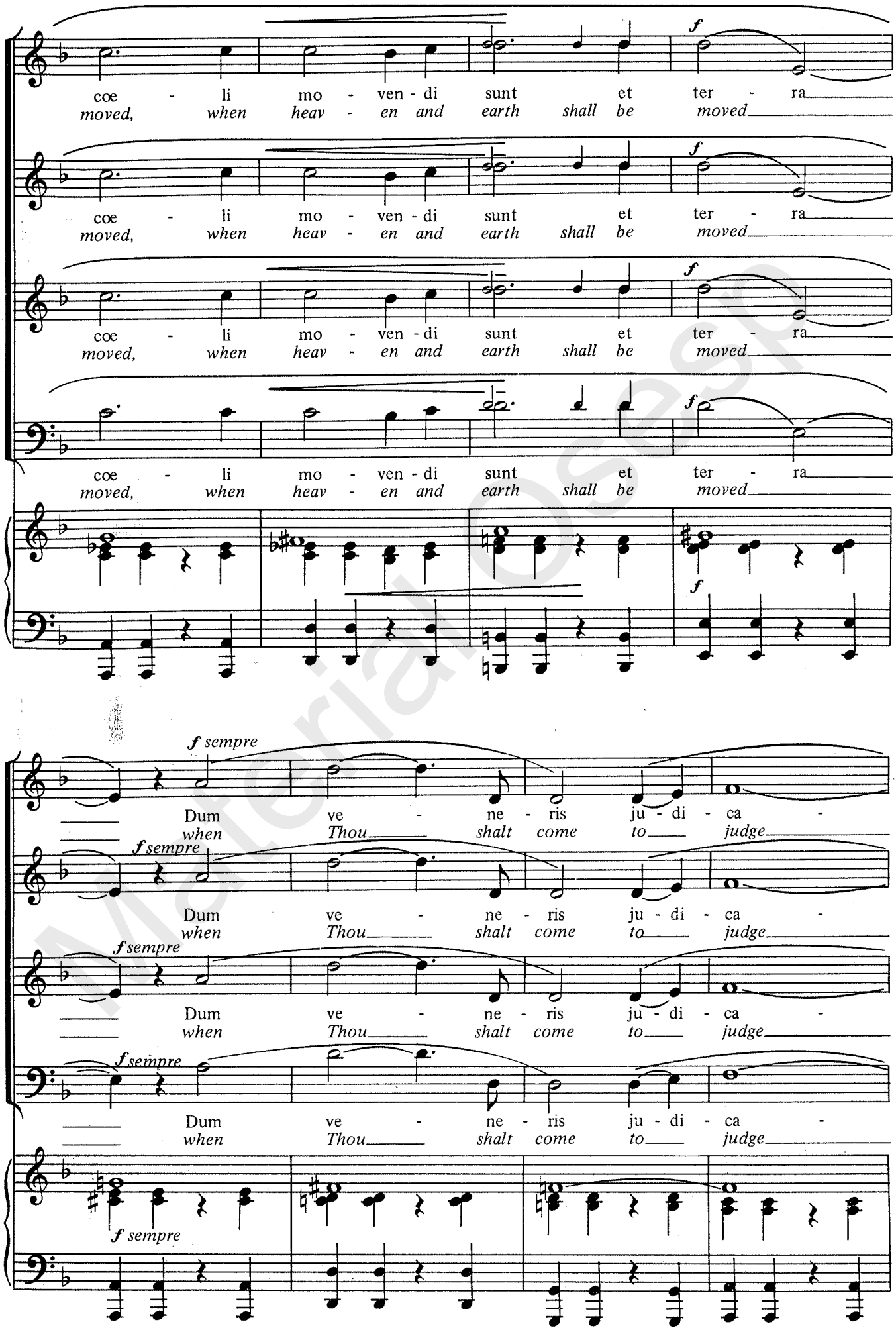

Material Osesp

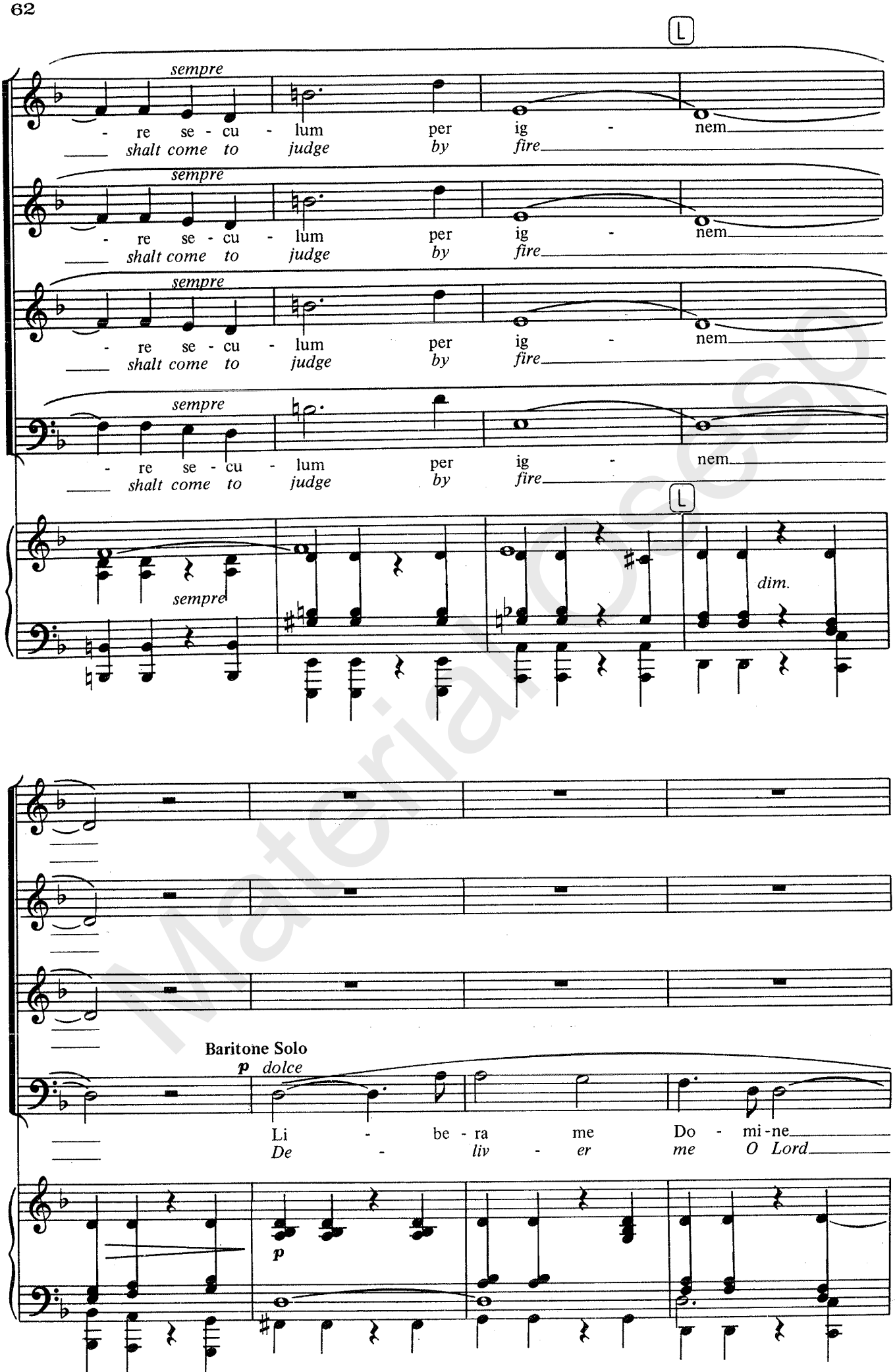

Material Oesp

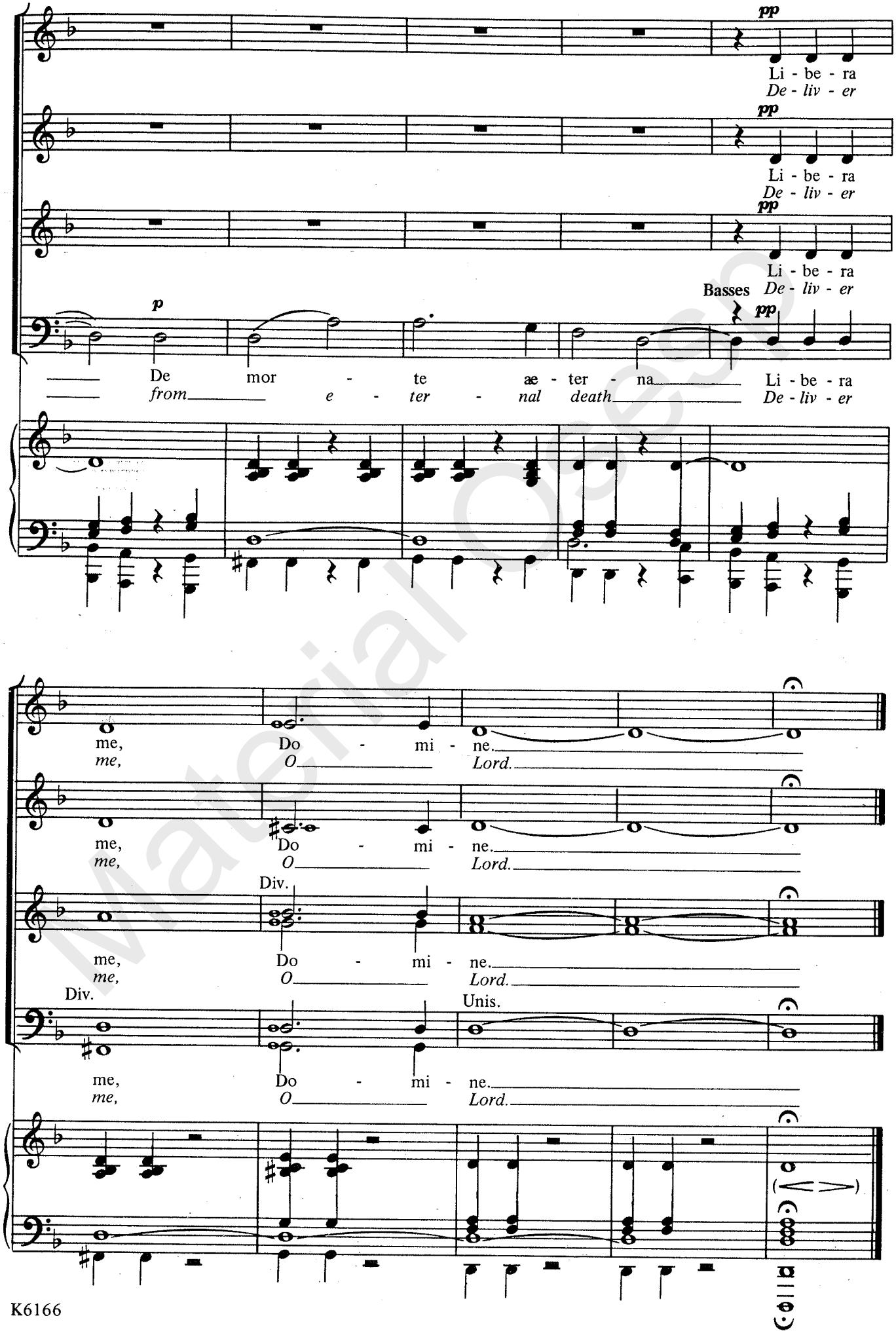

Material Osso

VII In Paradisum

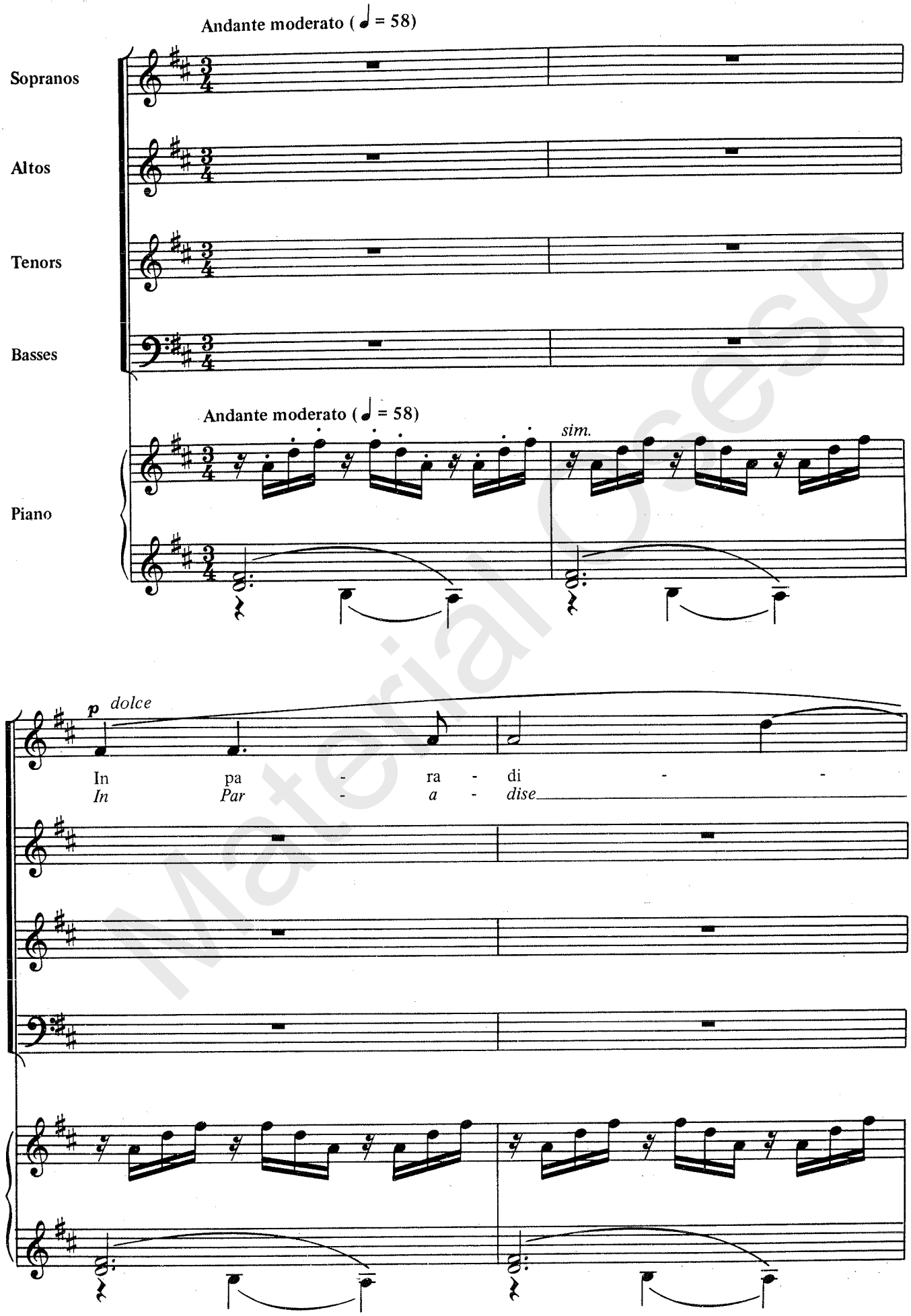

Material Osesp

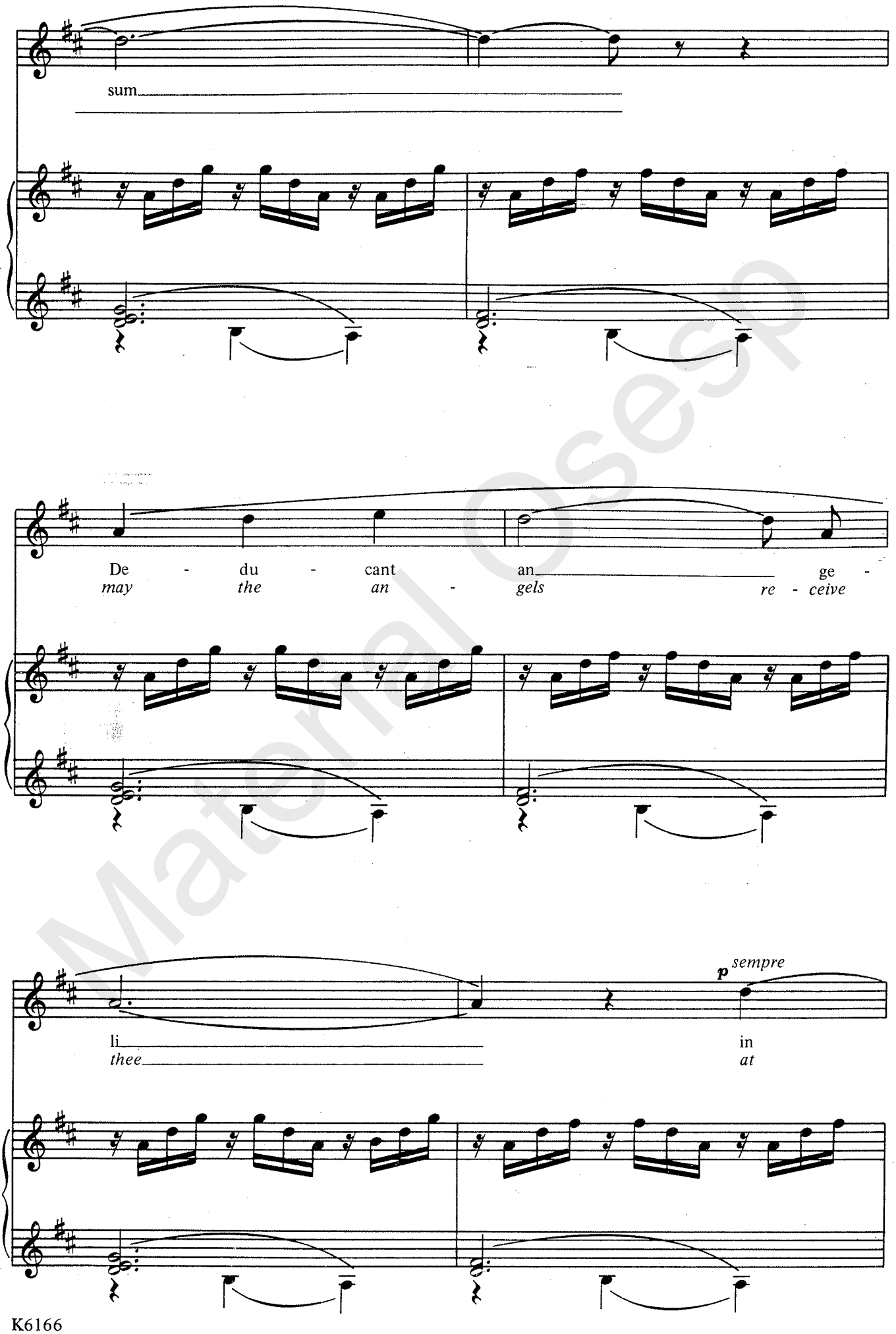

Material Osesp

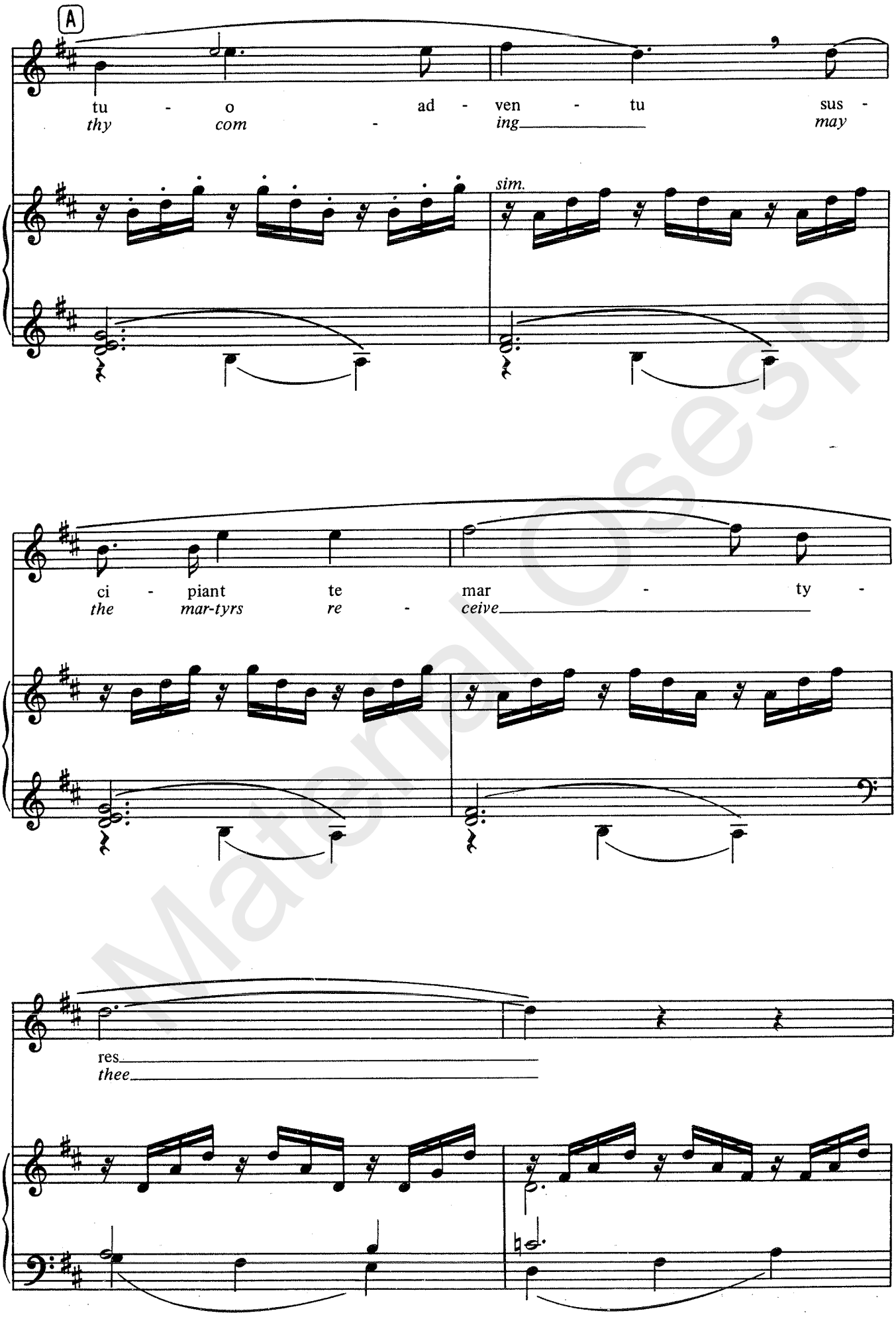

Material Osesp

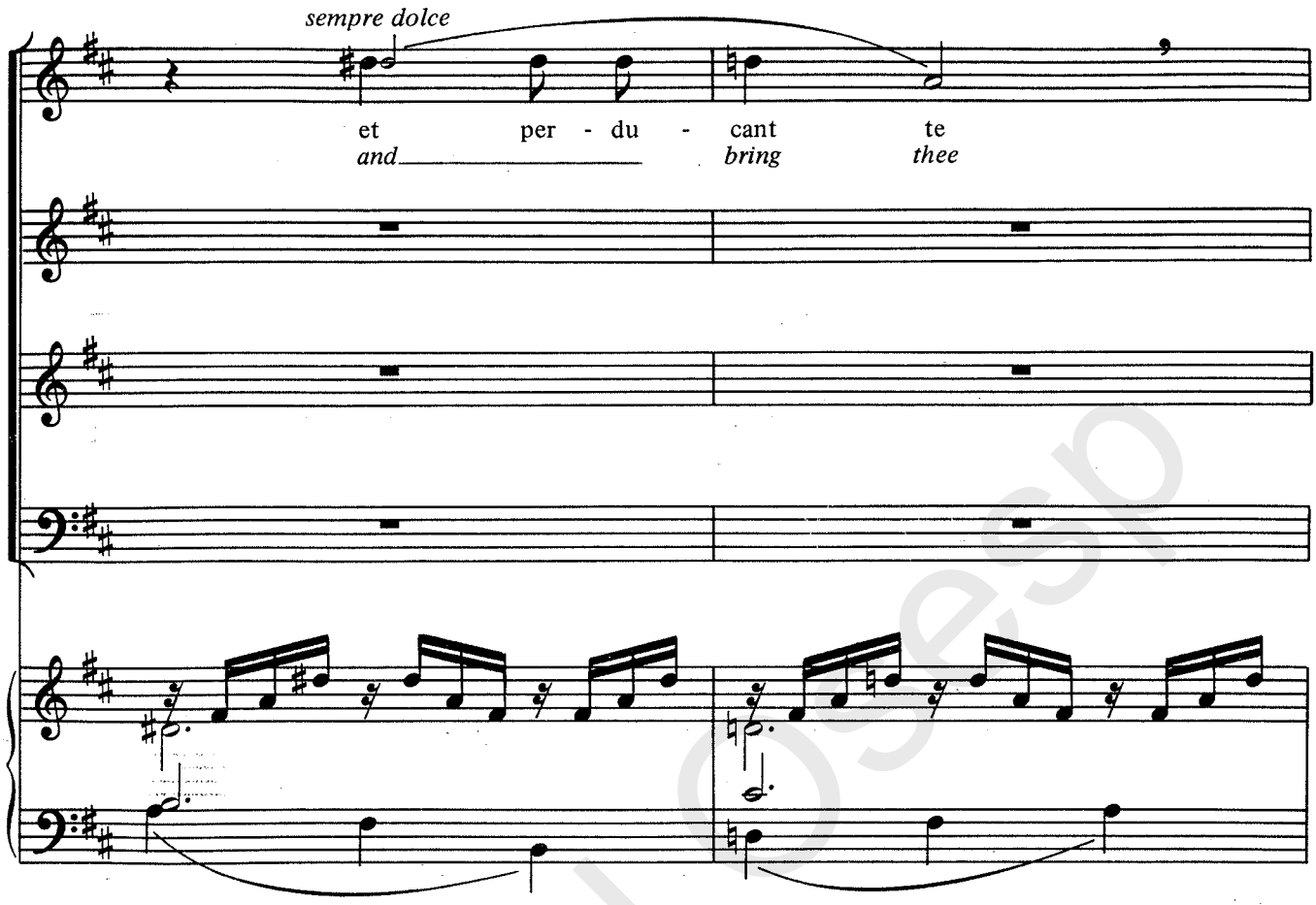

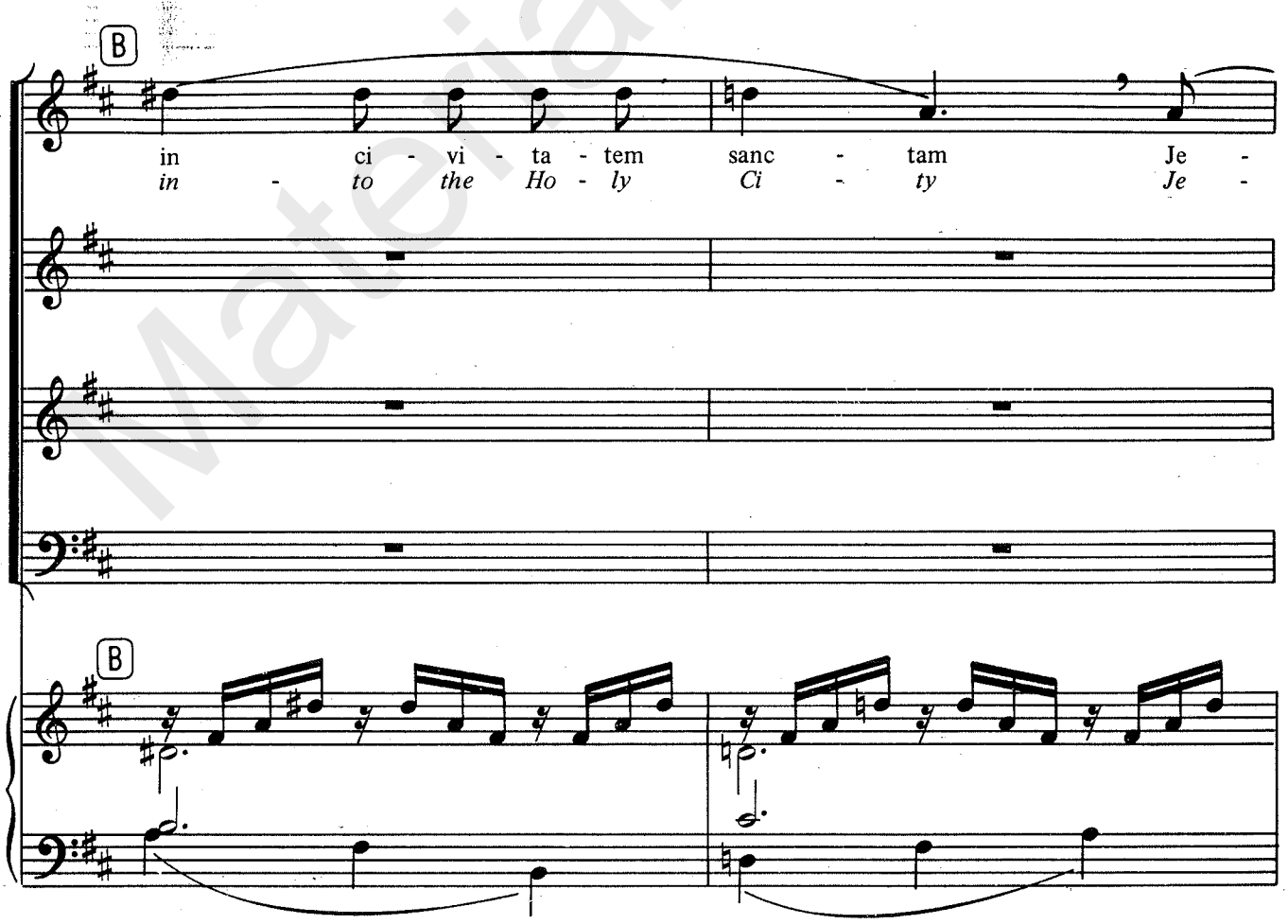

Material Osep

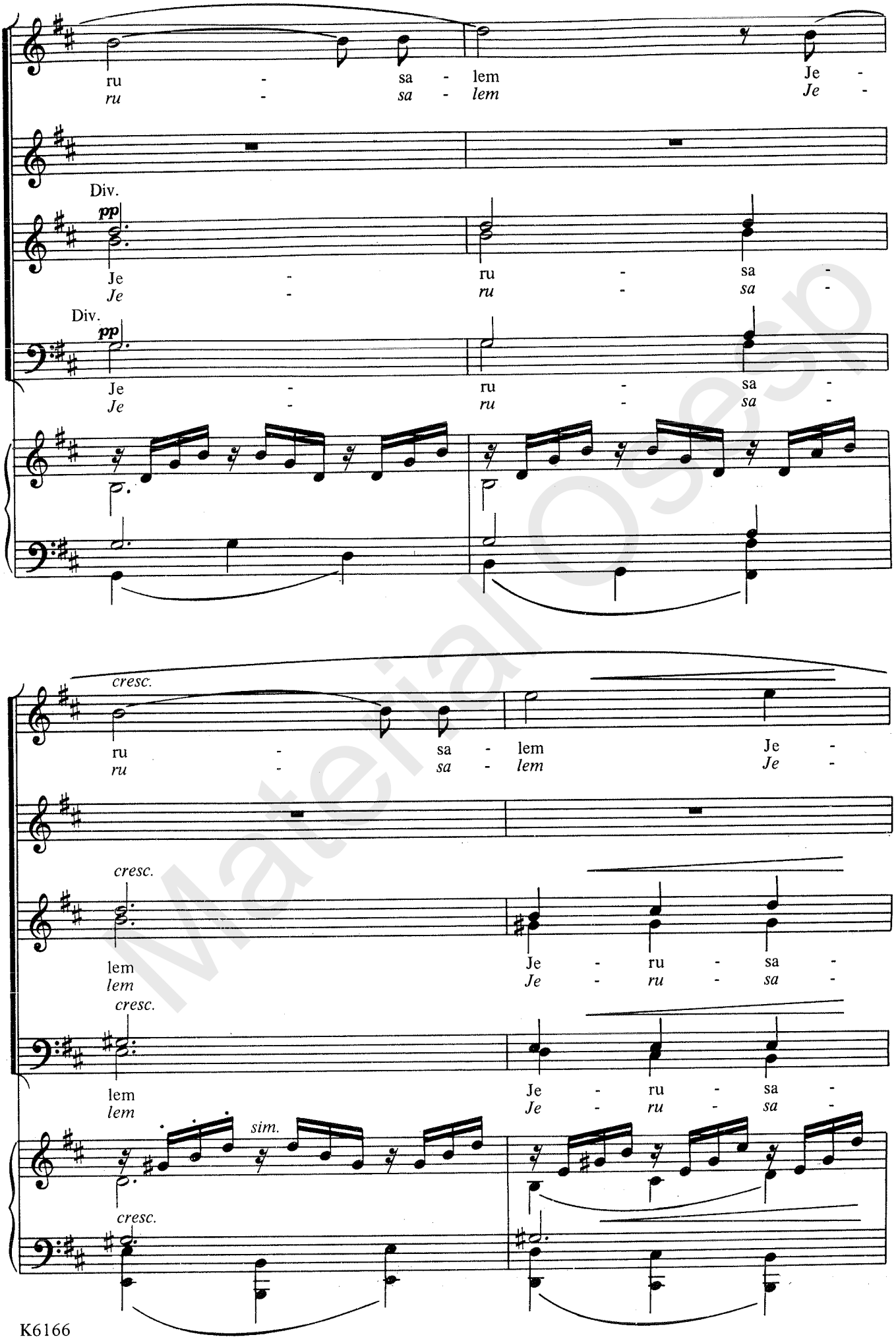

Material Oseo

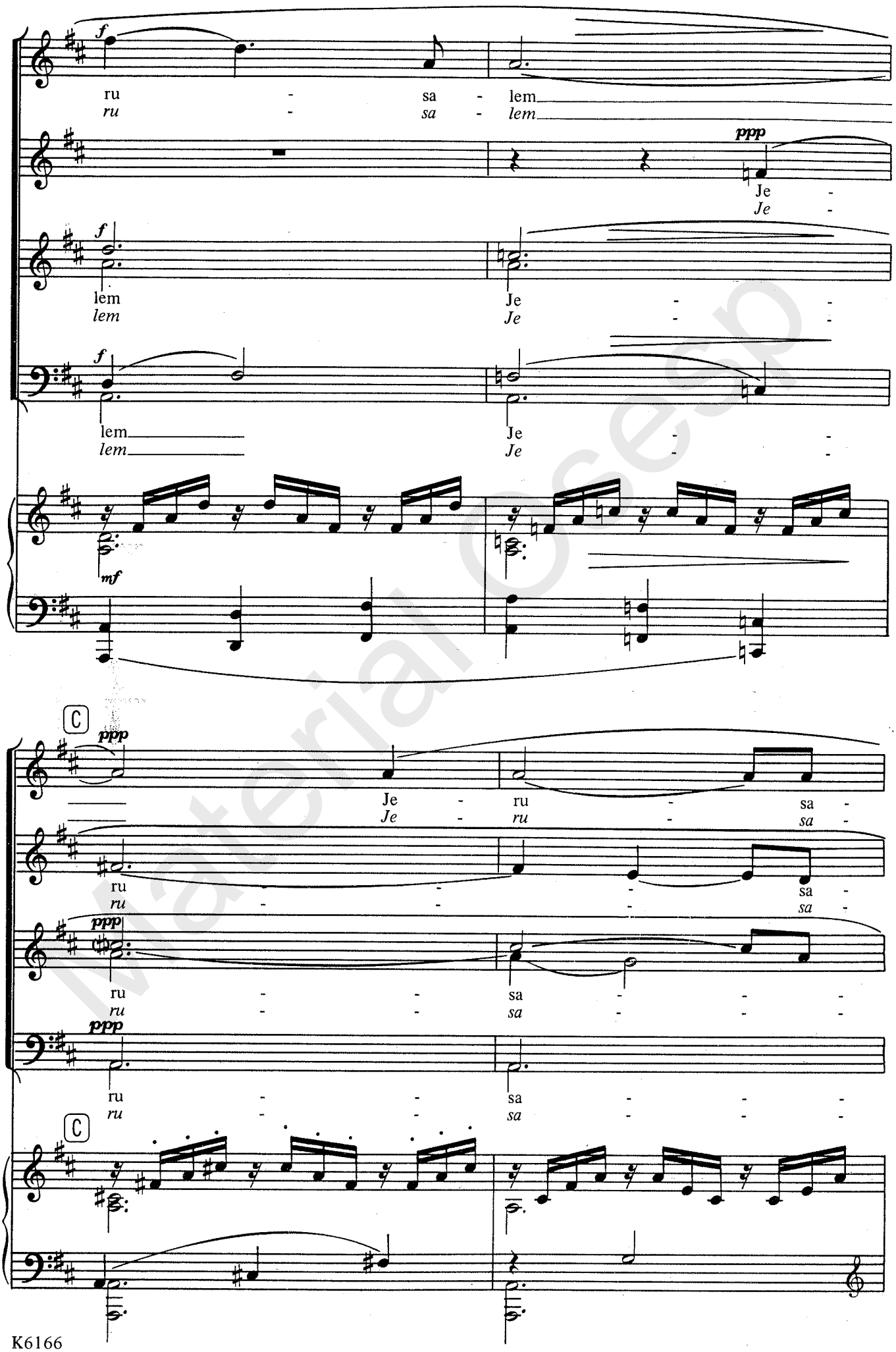

Material Osep

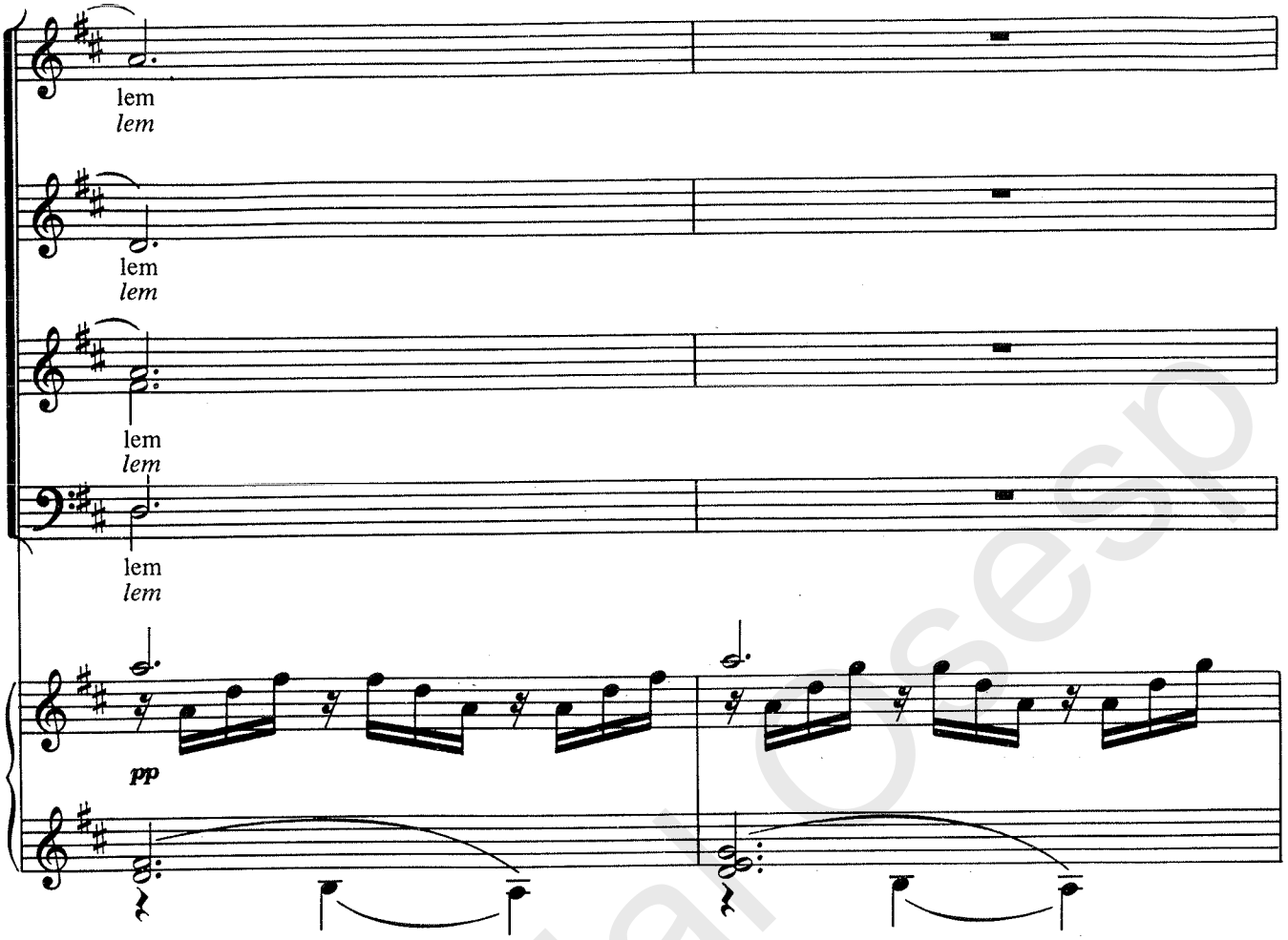

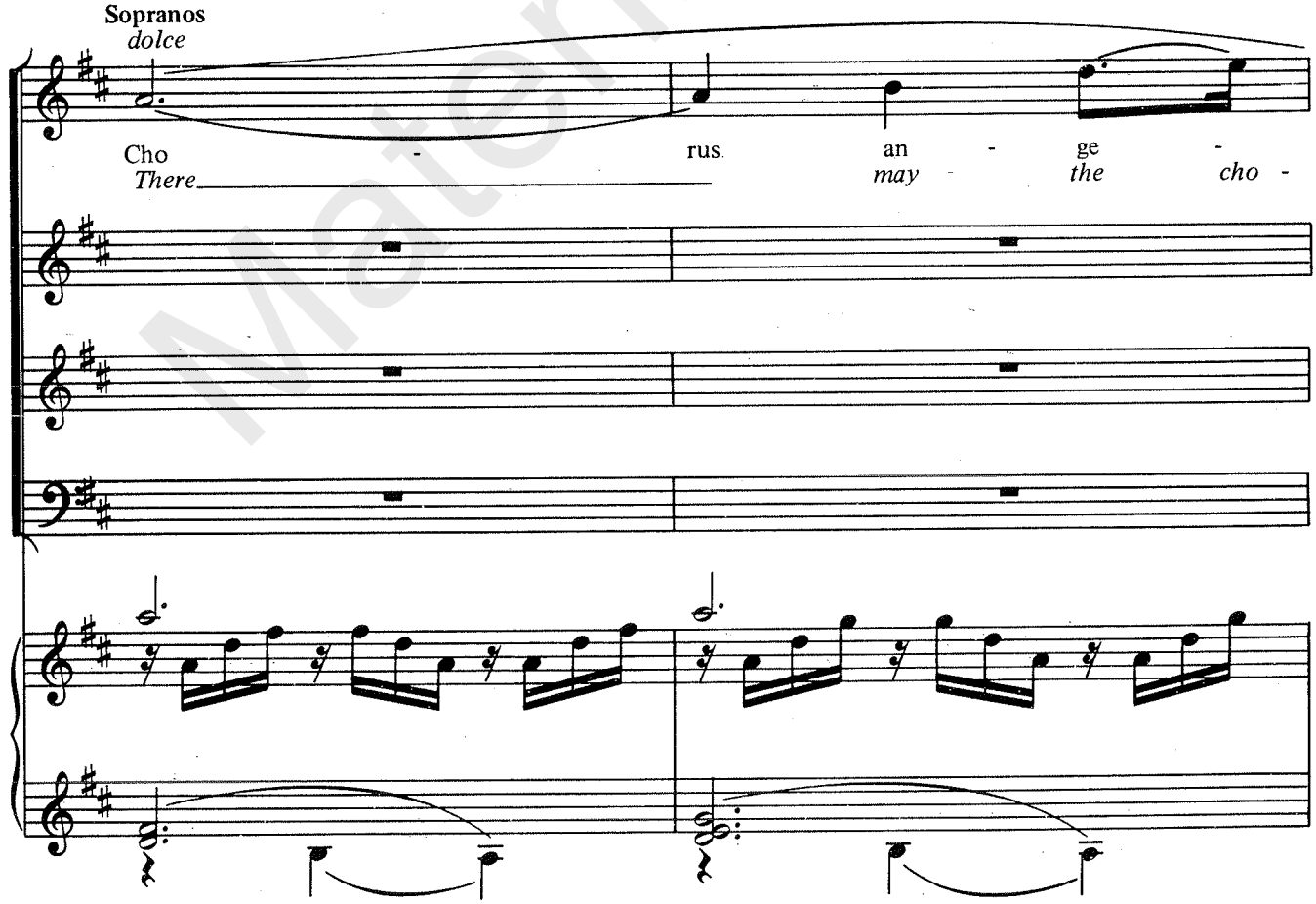

Material Osesp

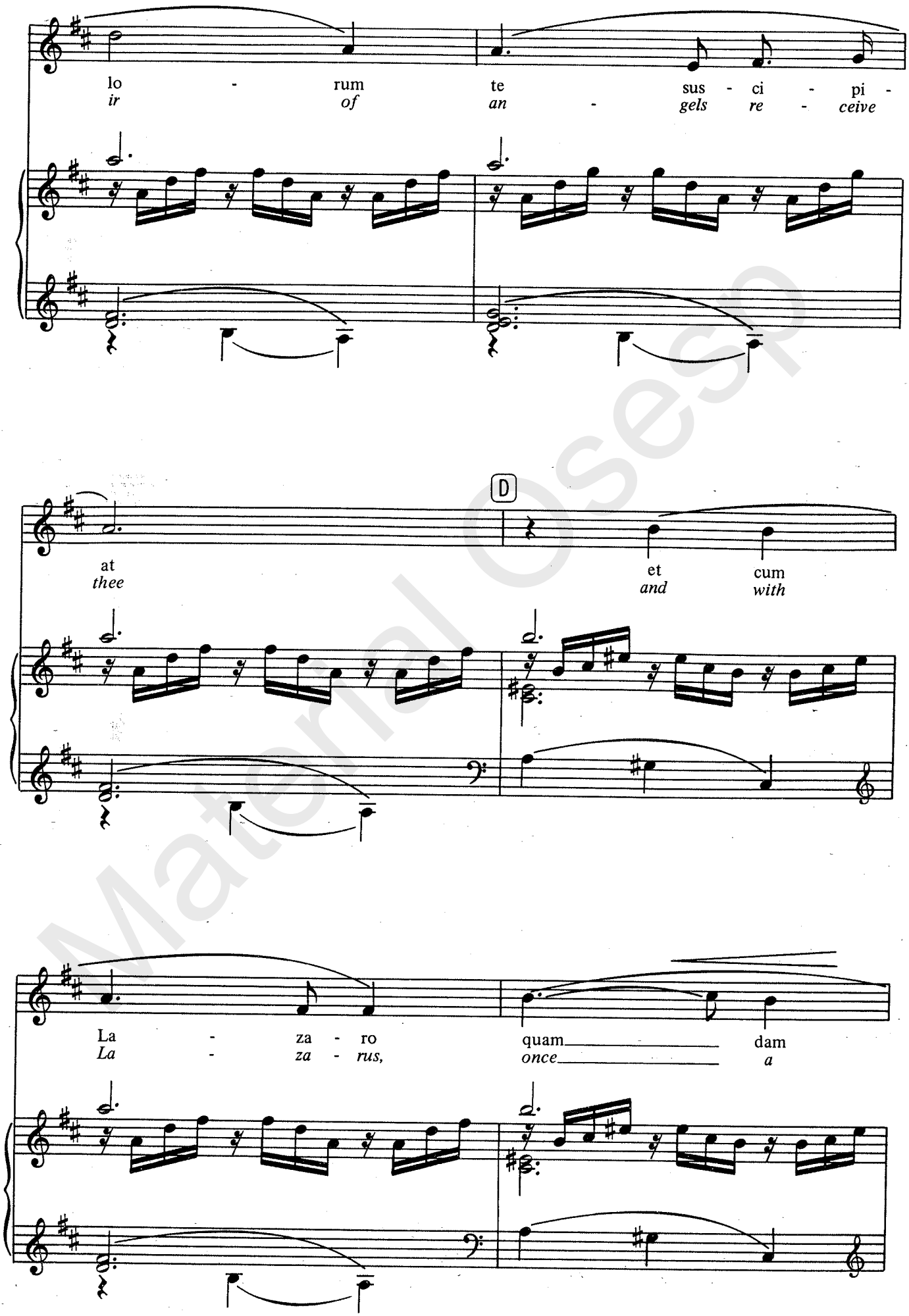

Material Osesp

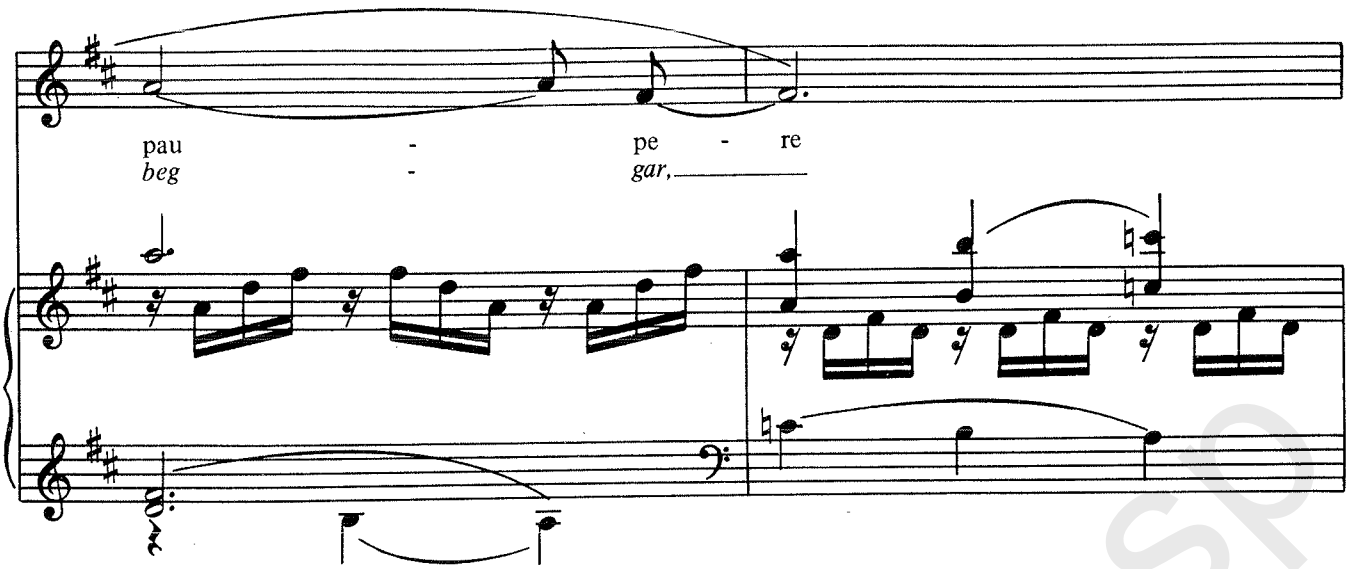

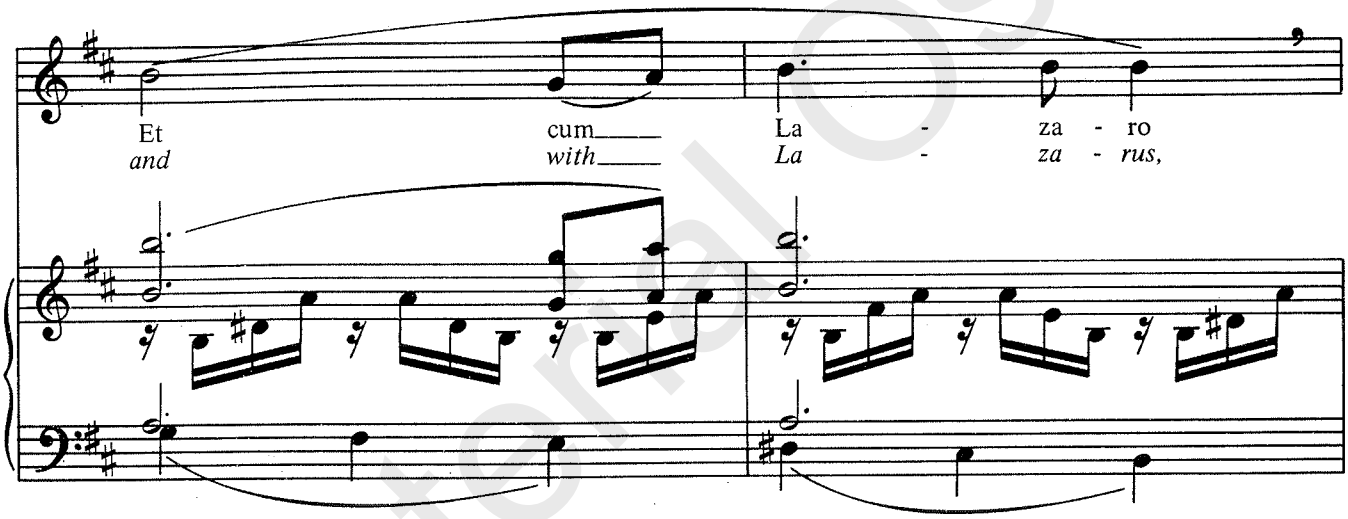

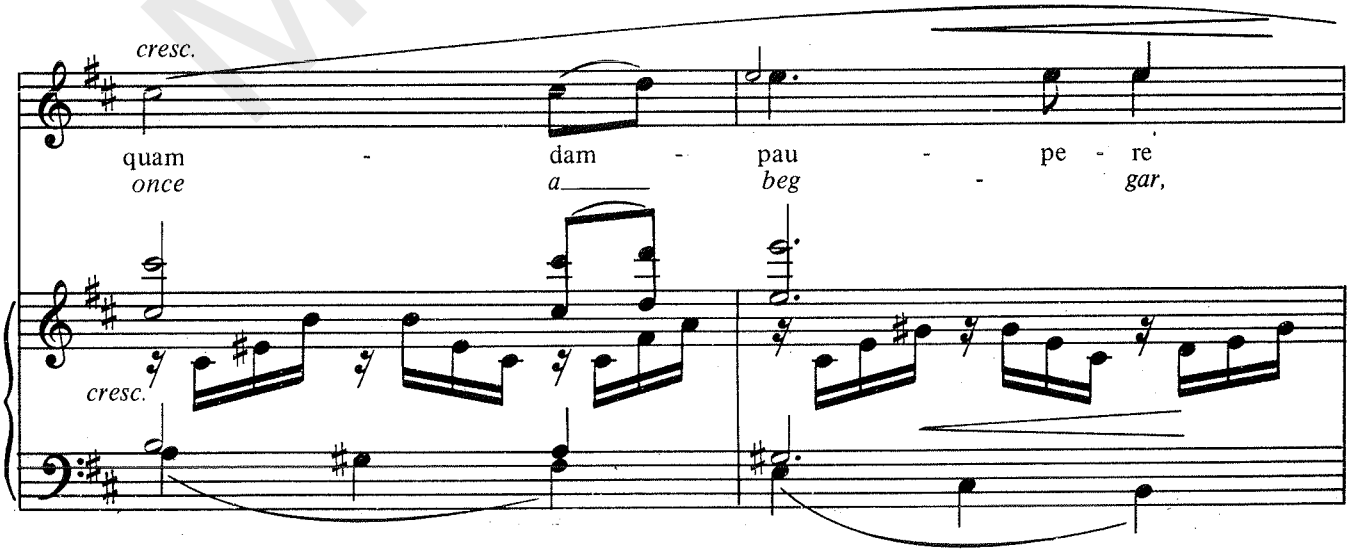

Material Osesp

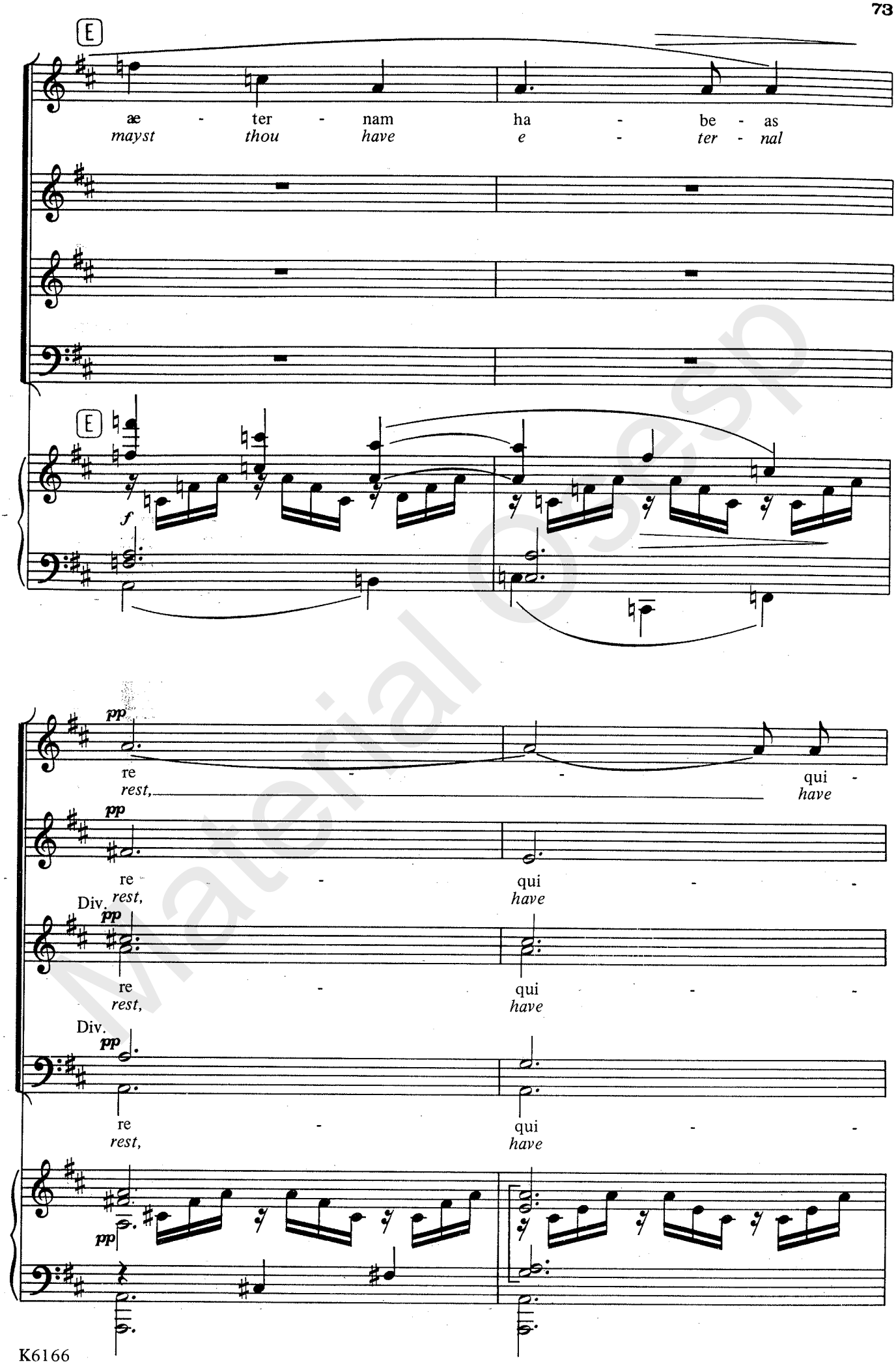

Material Osesp

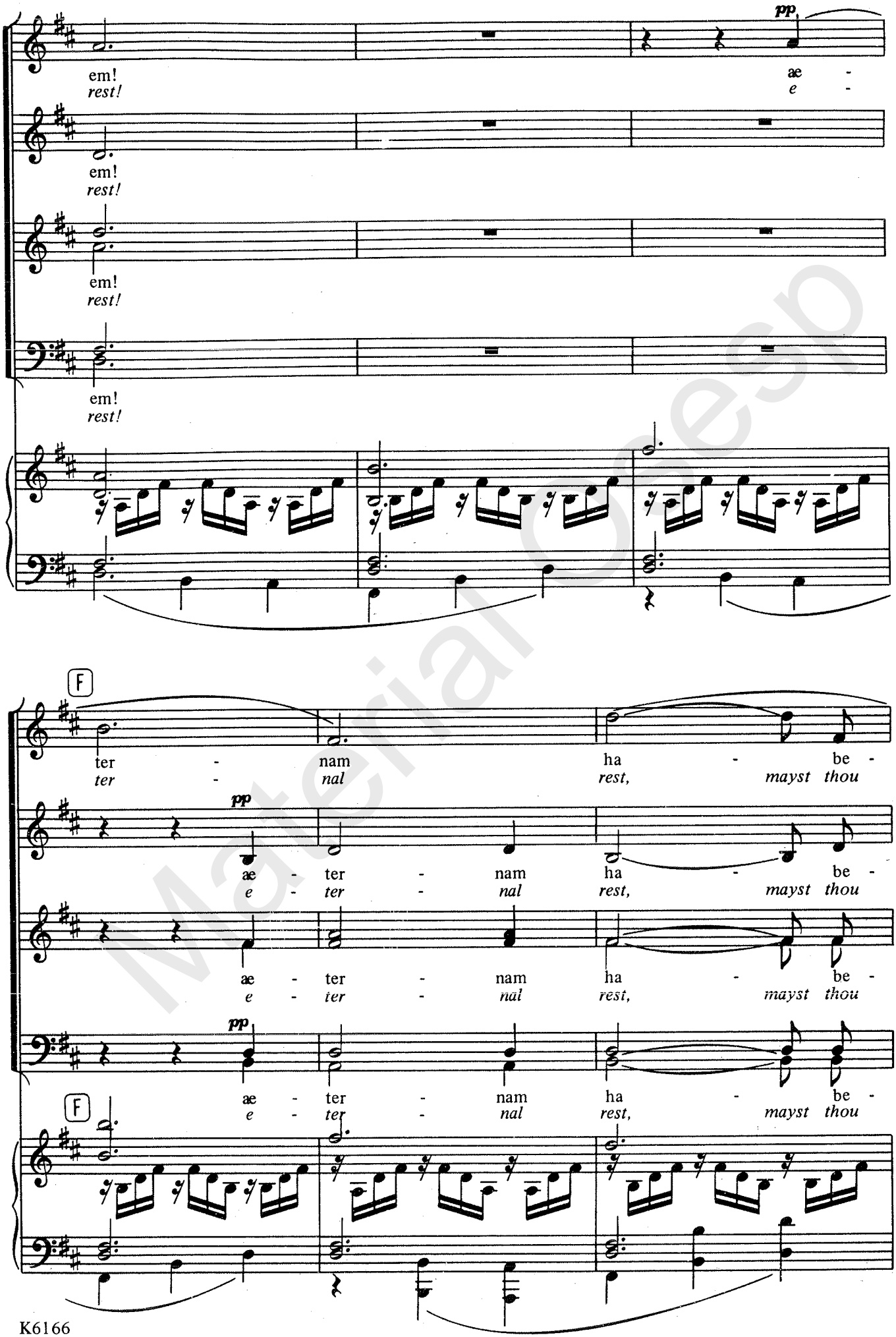

Material Oneso

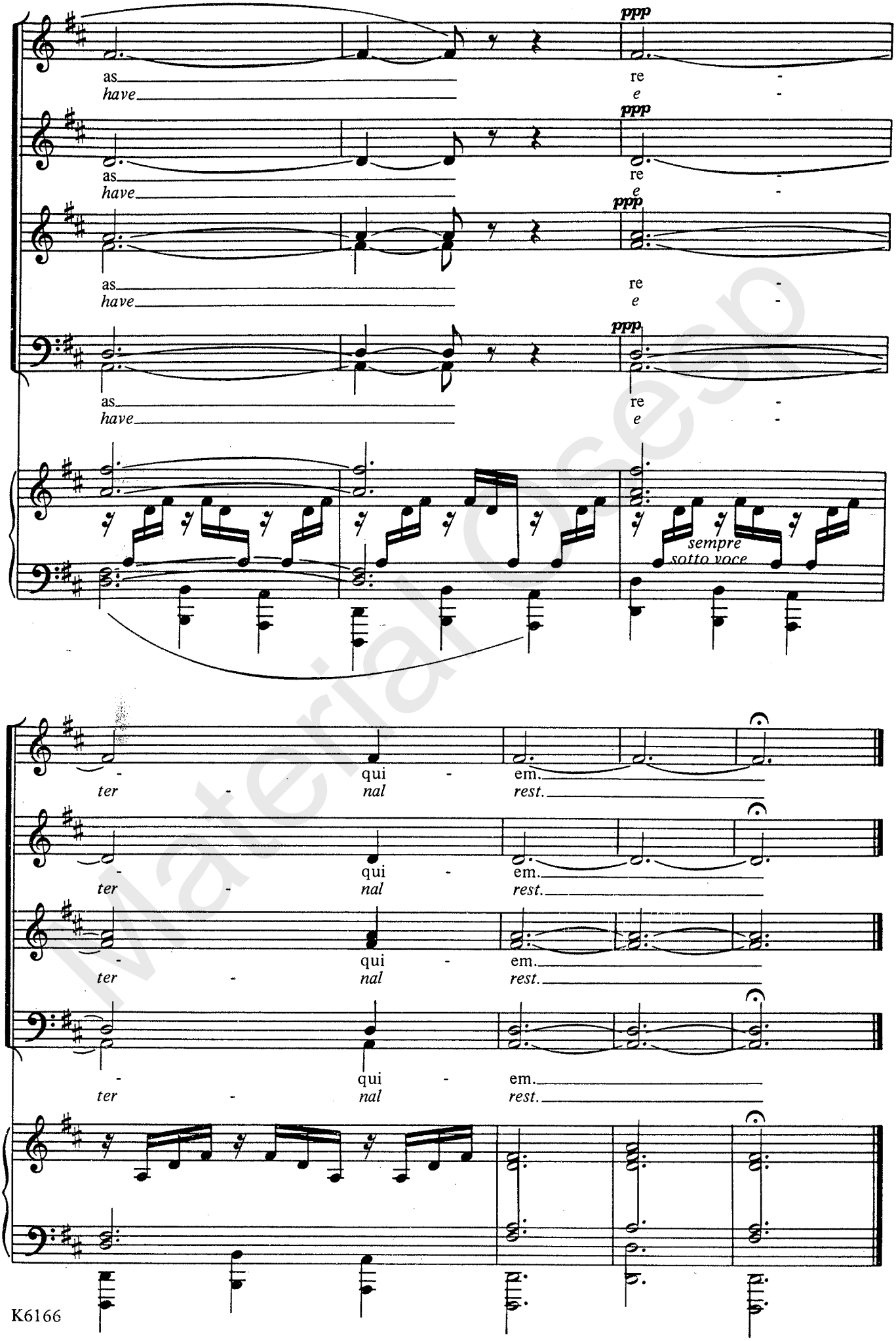

Material Cesp

Material Osesp

ANTONIO VIVALDI

VOCAL SCORE

GLORIA

Excertos:

Gloria in excelsis Deo
Domine Deus, Rex coelestis
Cum sancto spiritu

Material Osesp

Material Osesp

Gloria

RV 589

Edited by
Paul Everett

ANTONIO VIVALDI
(1678–1741)

1. Gloria in excelsis Deo

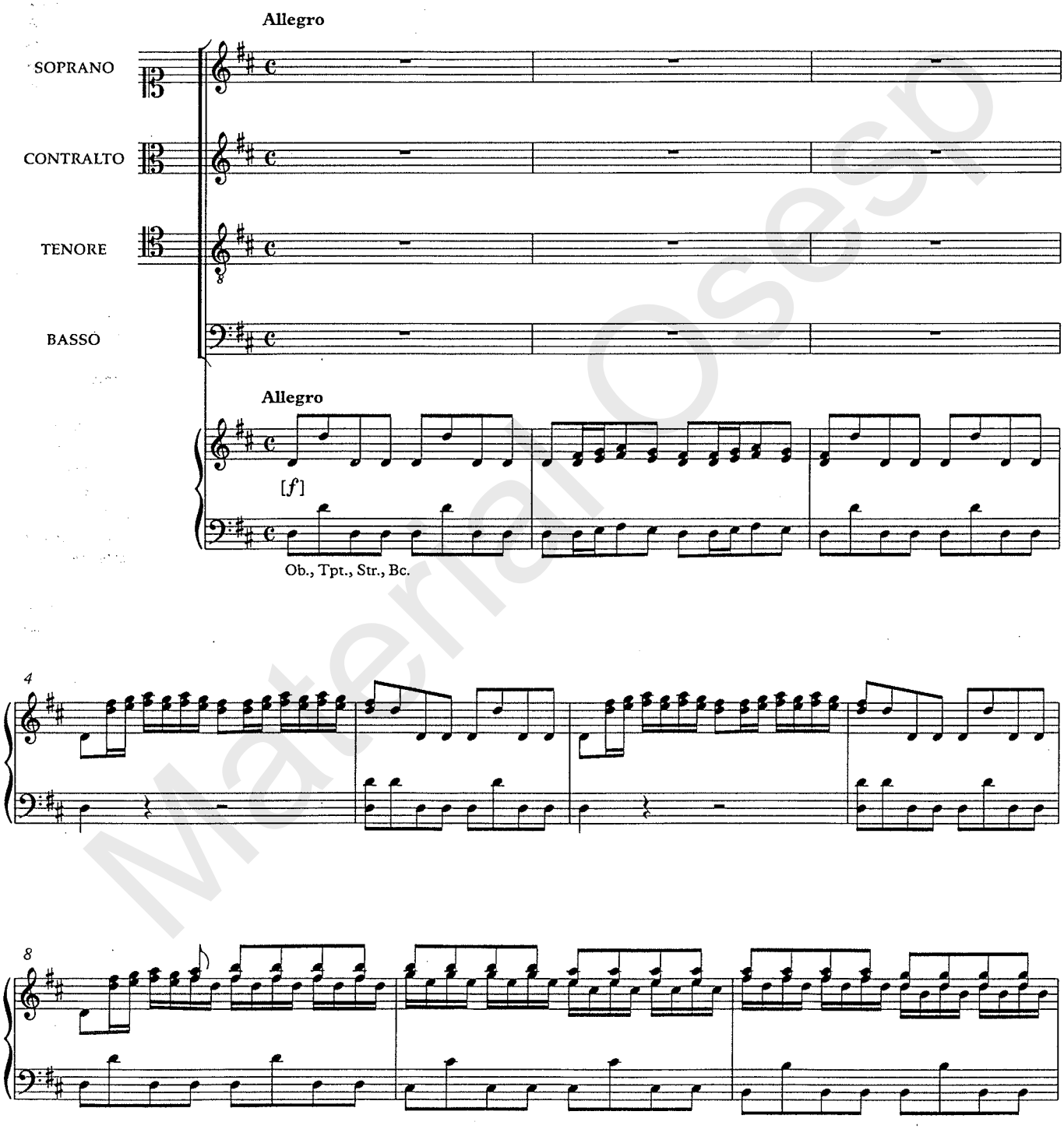

© Oxford University Press 1996

Printed in Great Britain

OXFORD UNIVERSITY PRESS, MUSIC DEPARTMENT, WALTON STREET, OXFORD OX2 6DP
Photocopying this copyright material is ILLEGAL.

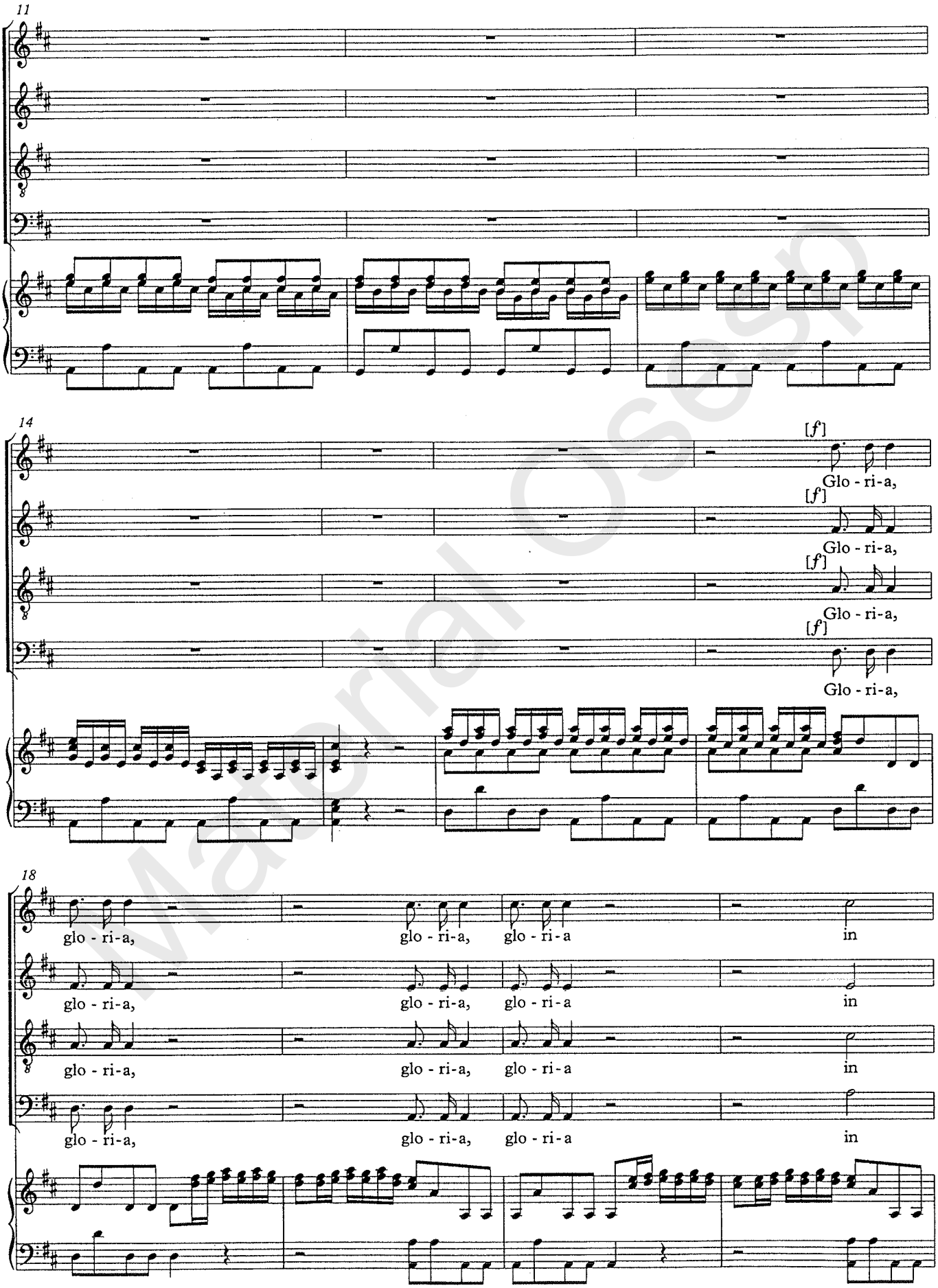

Material Osasp

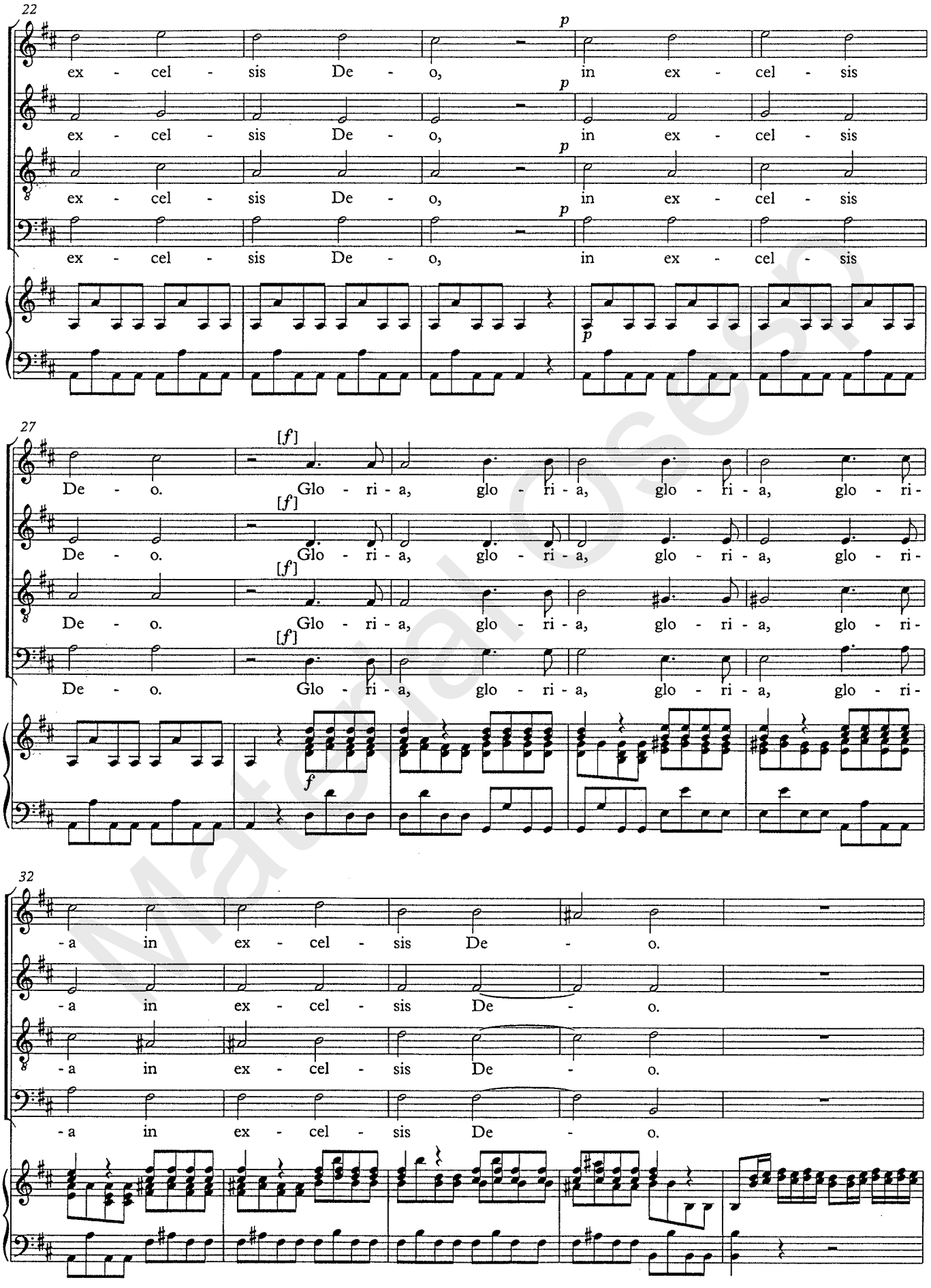

Material Osesp

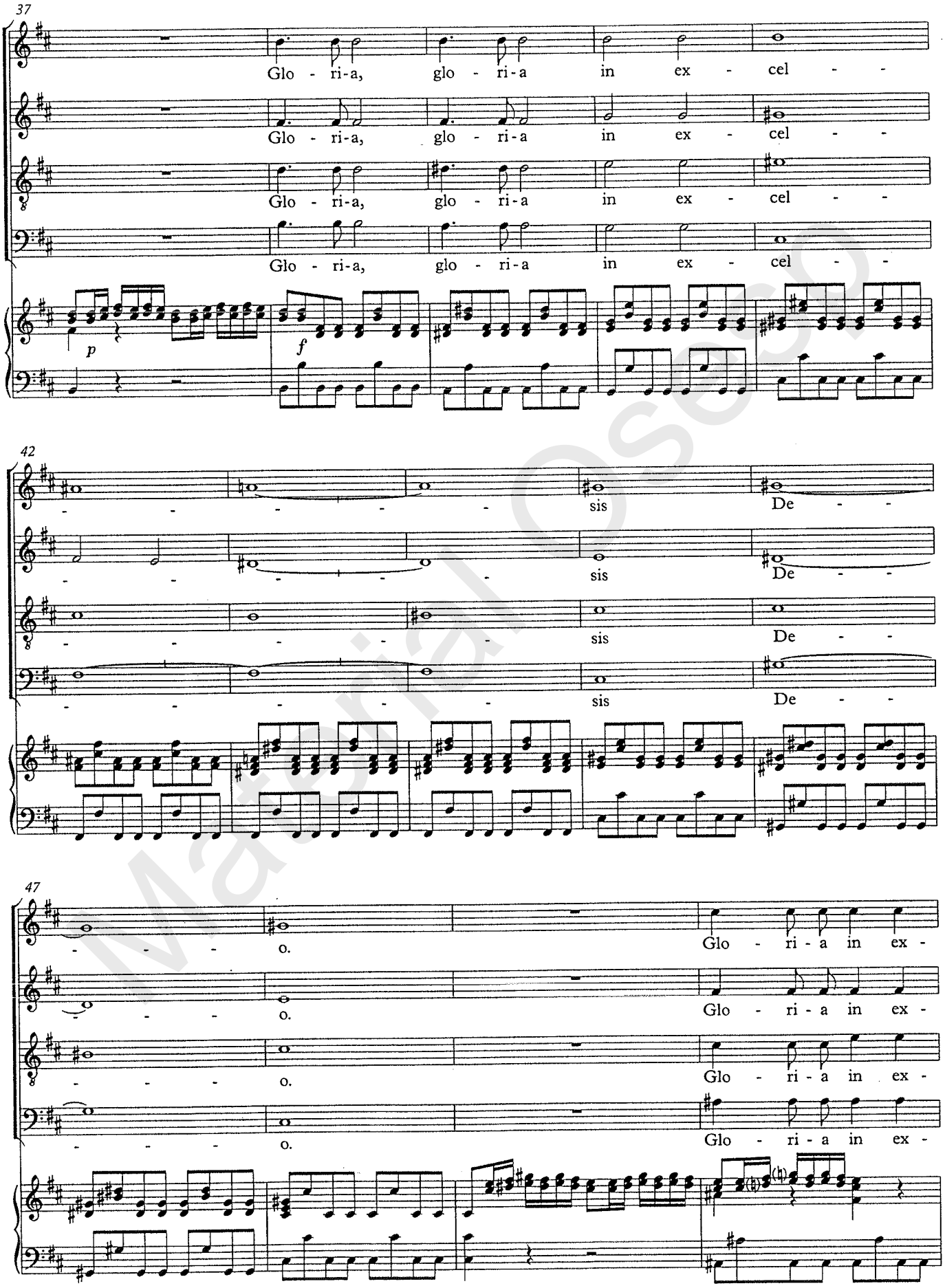

Material Osebo

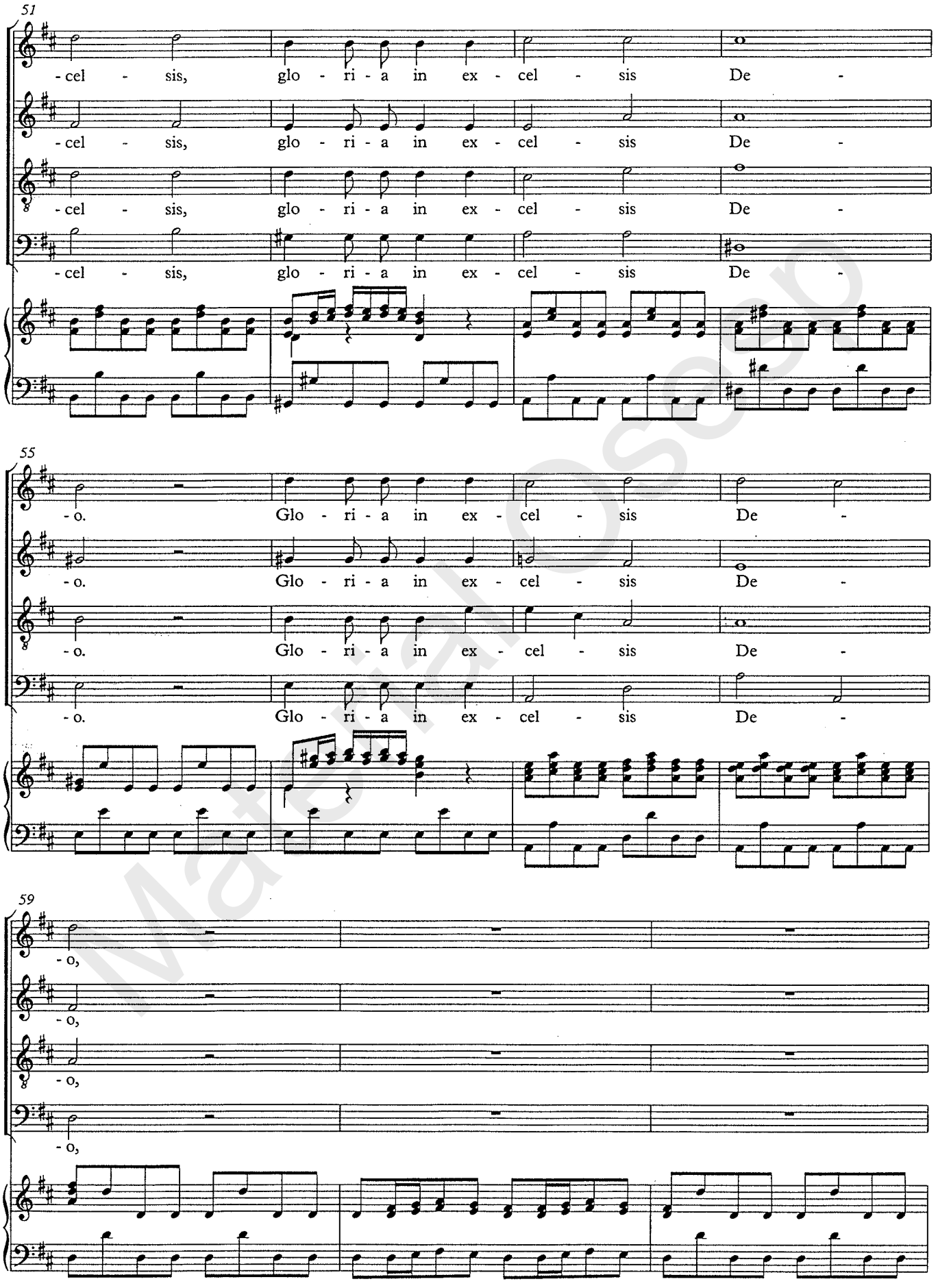

Material Osseo

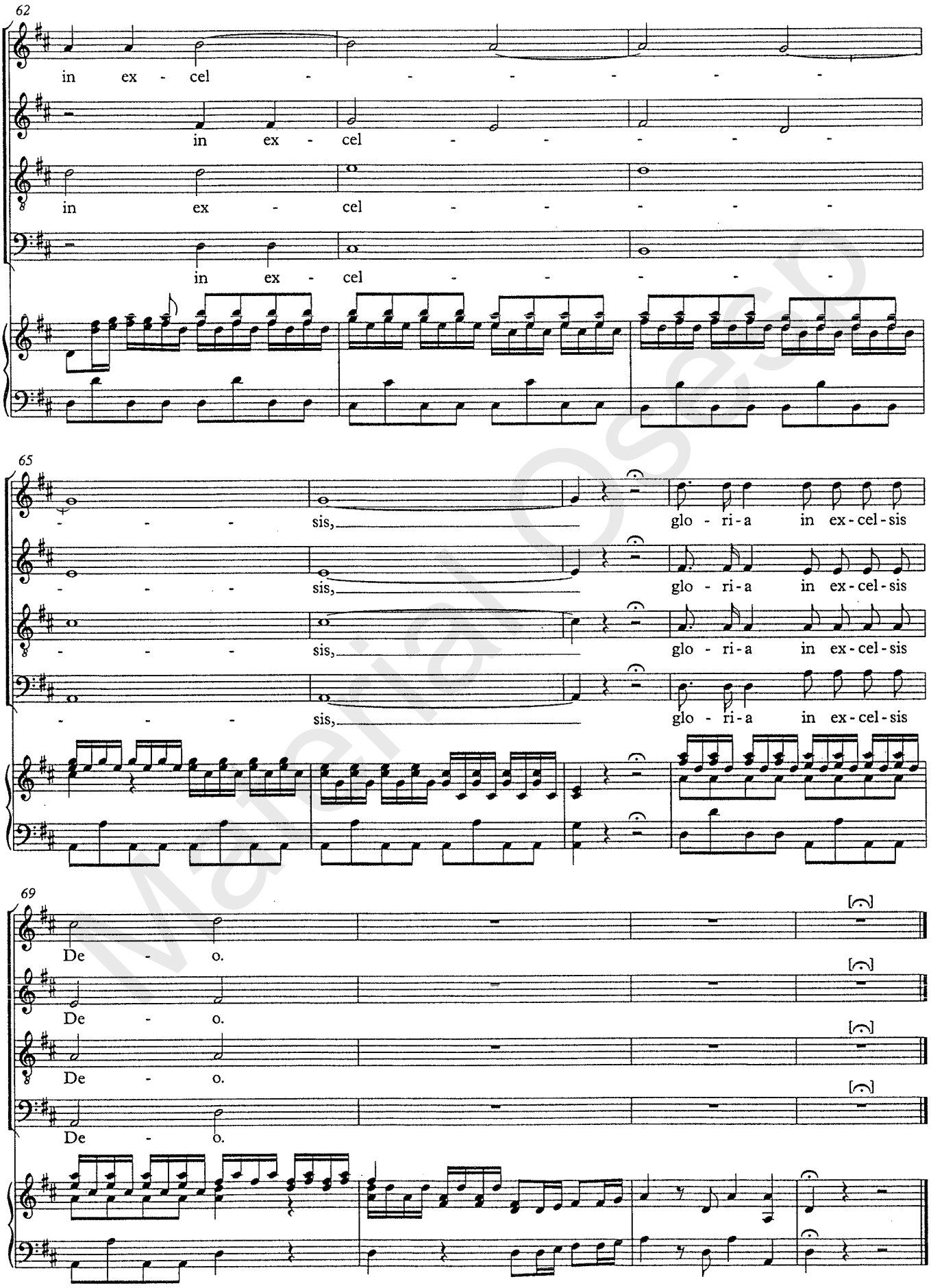

Material Osesp

5. Domine Deus, Rex coelestis

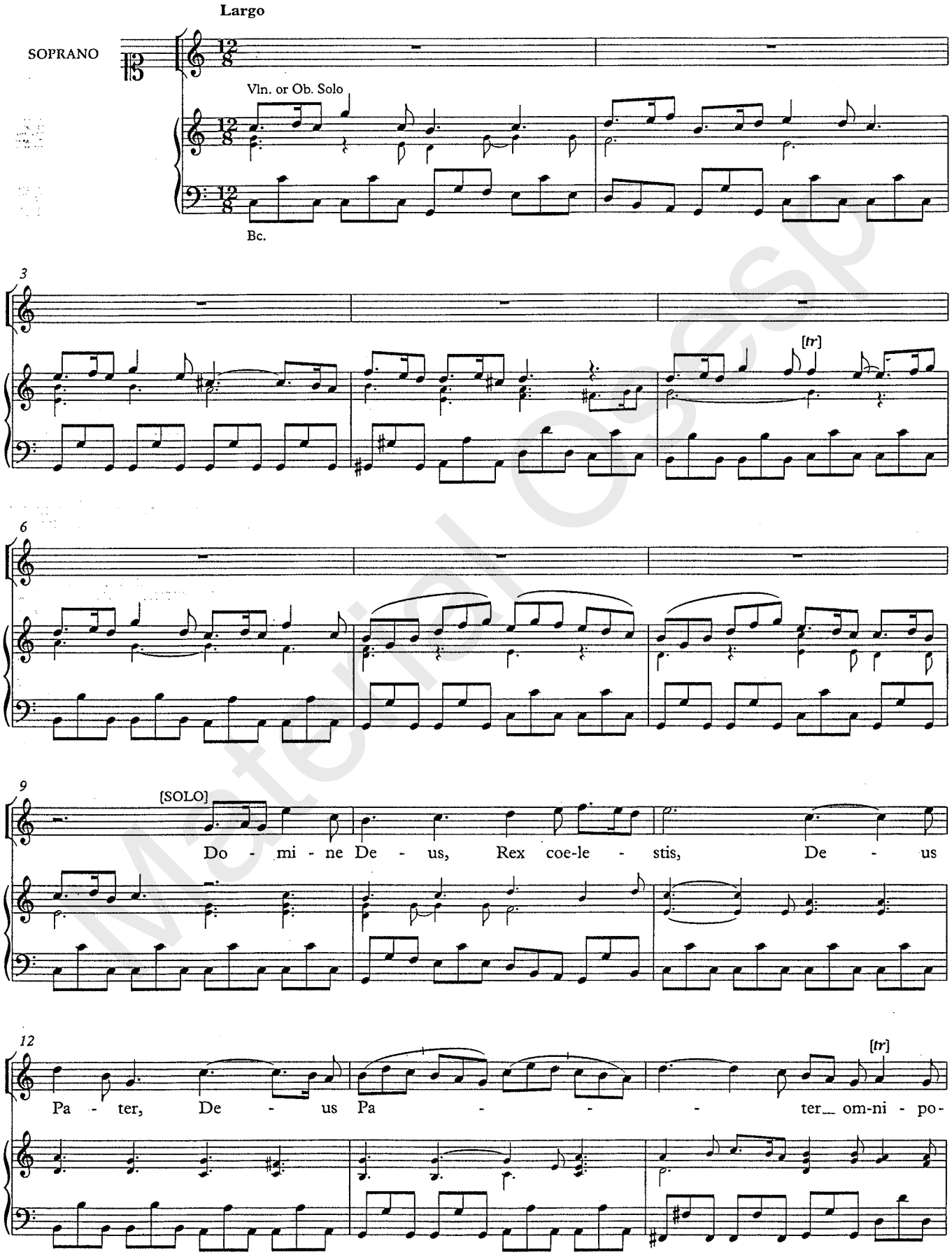

Material Osesp

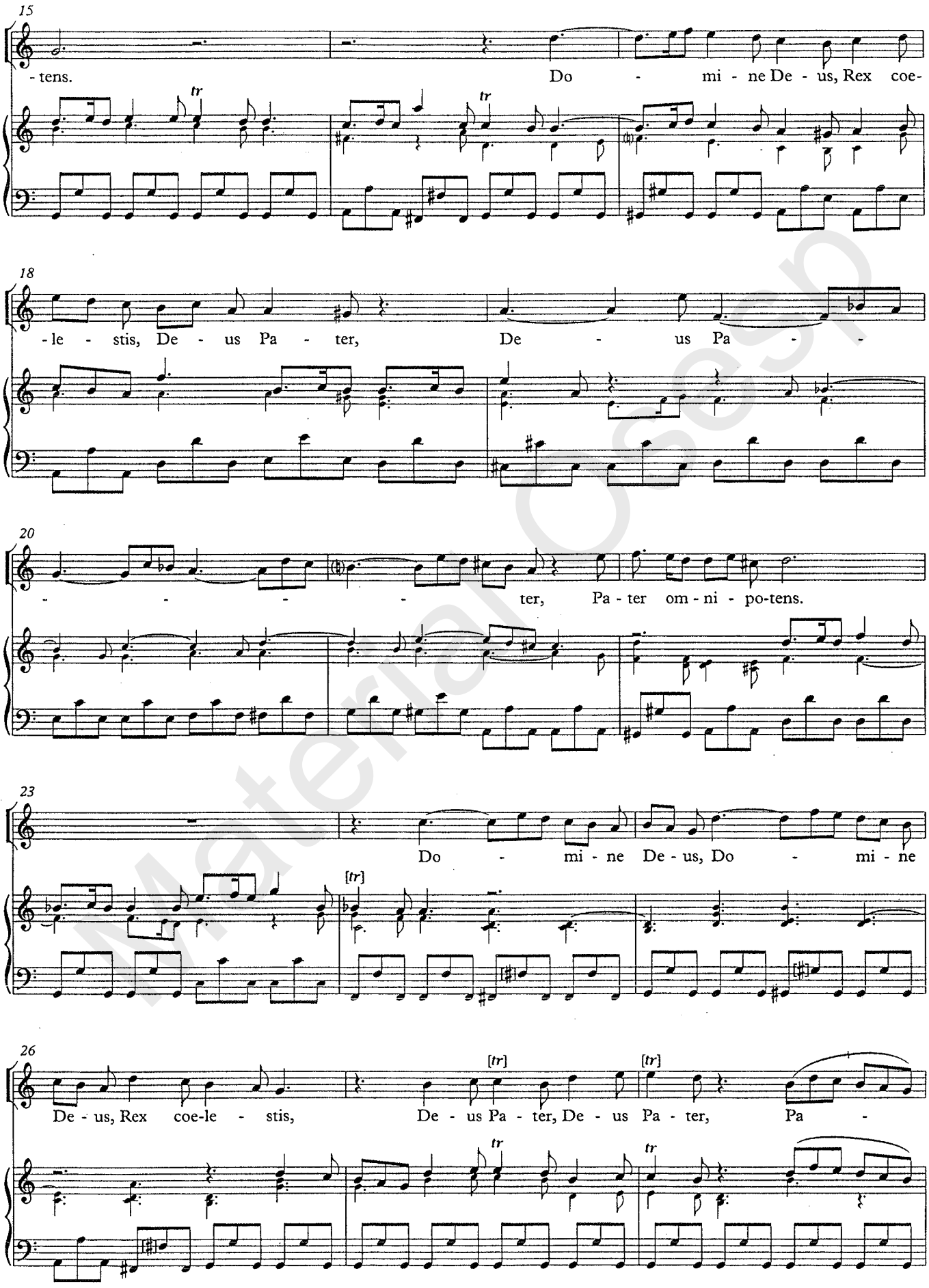

Material Osesp

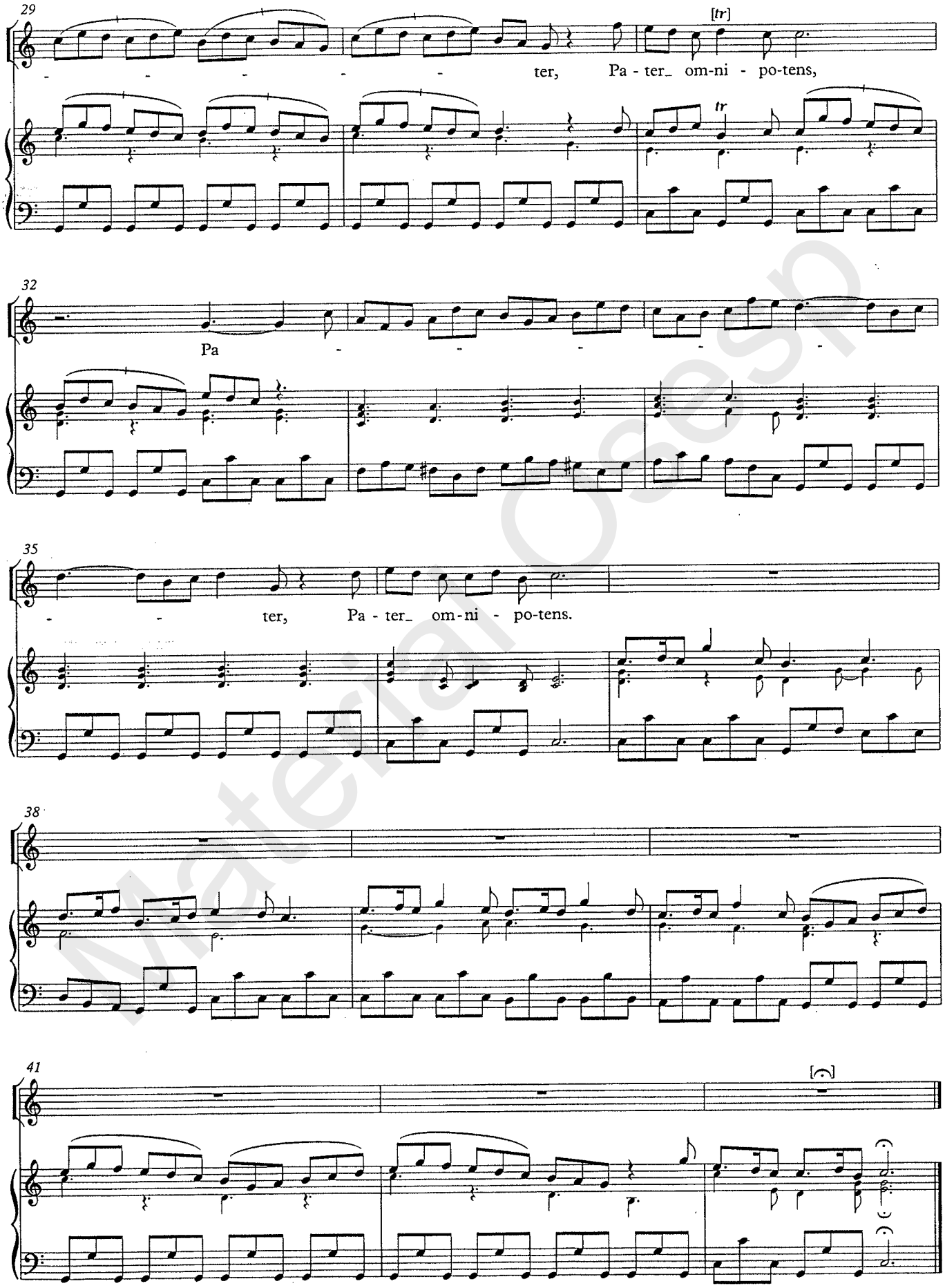

Material Oasen

11. Cum Sancto Spiritu

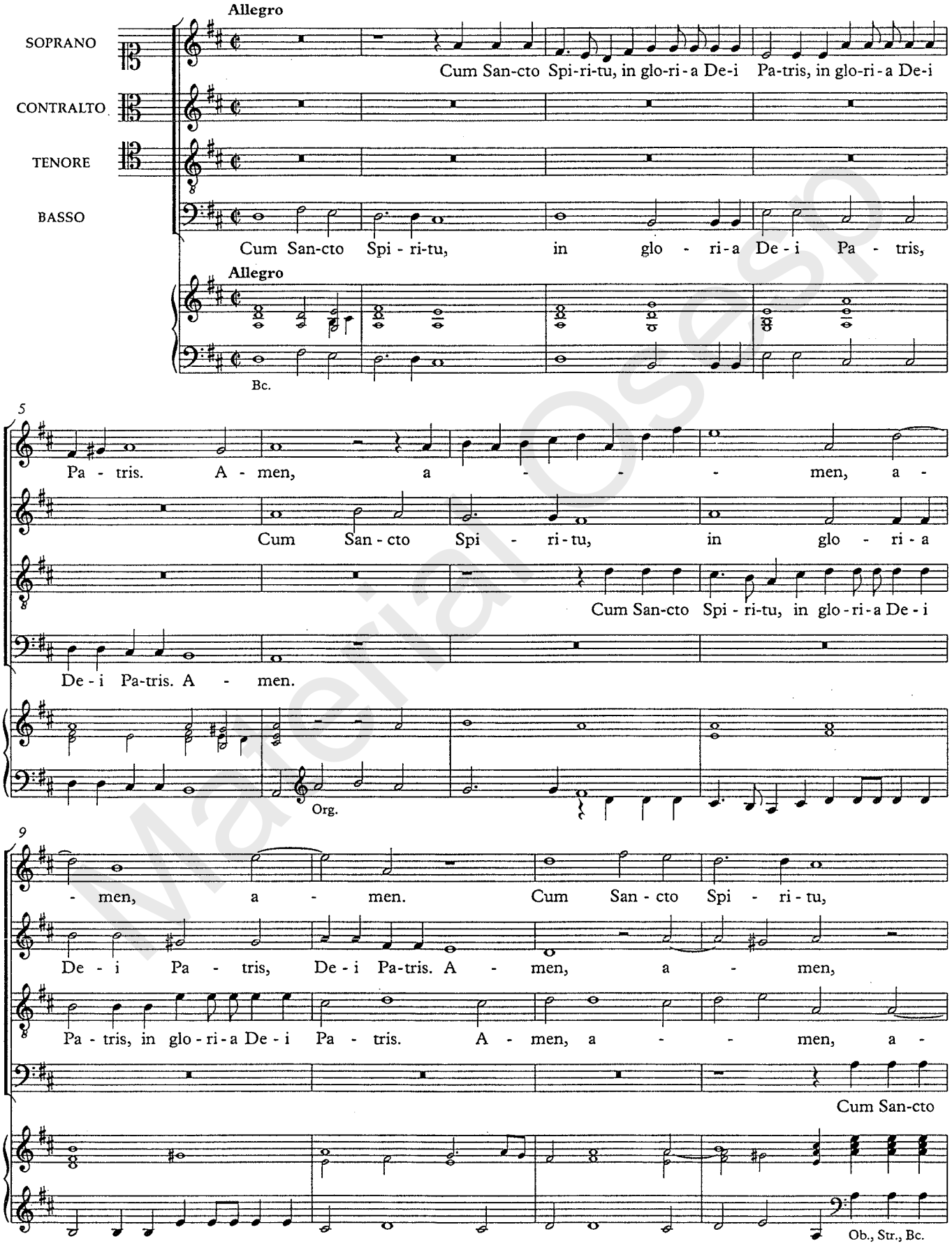

Material Osesp

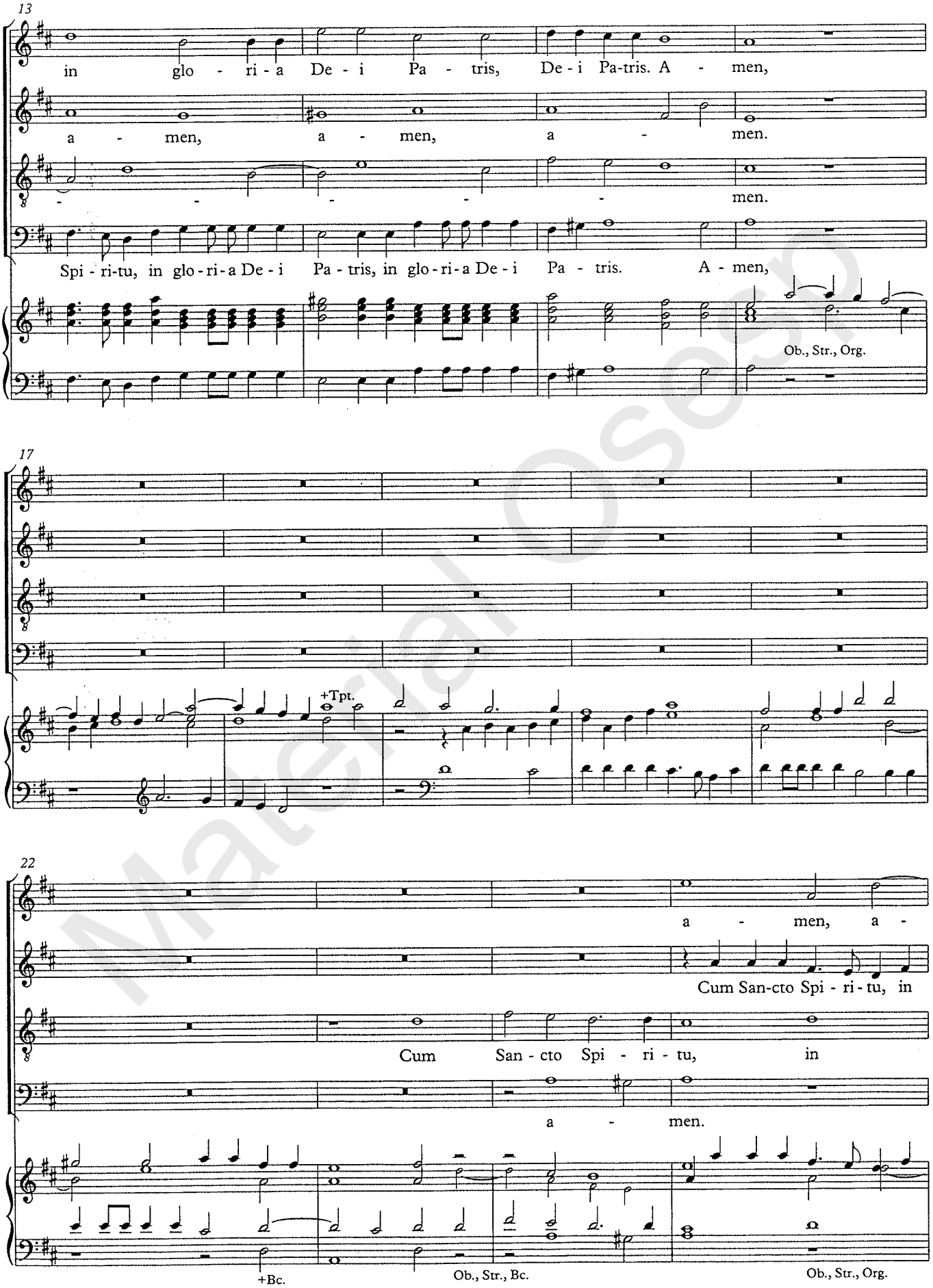

Material Osebn

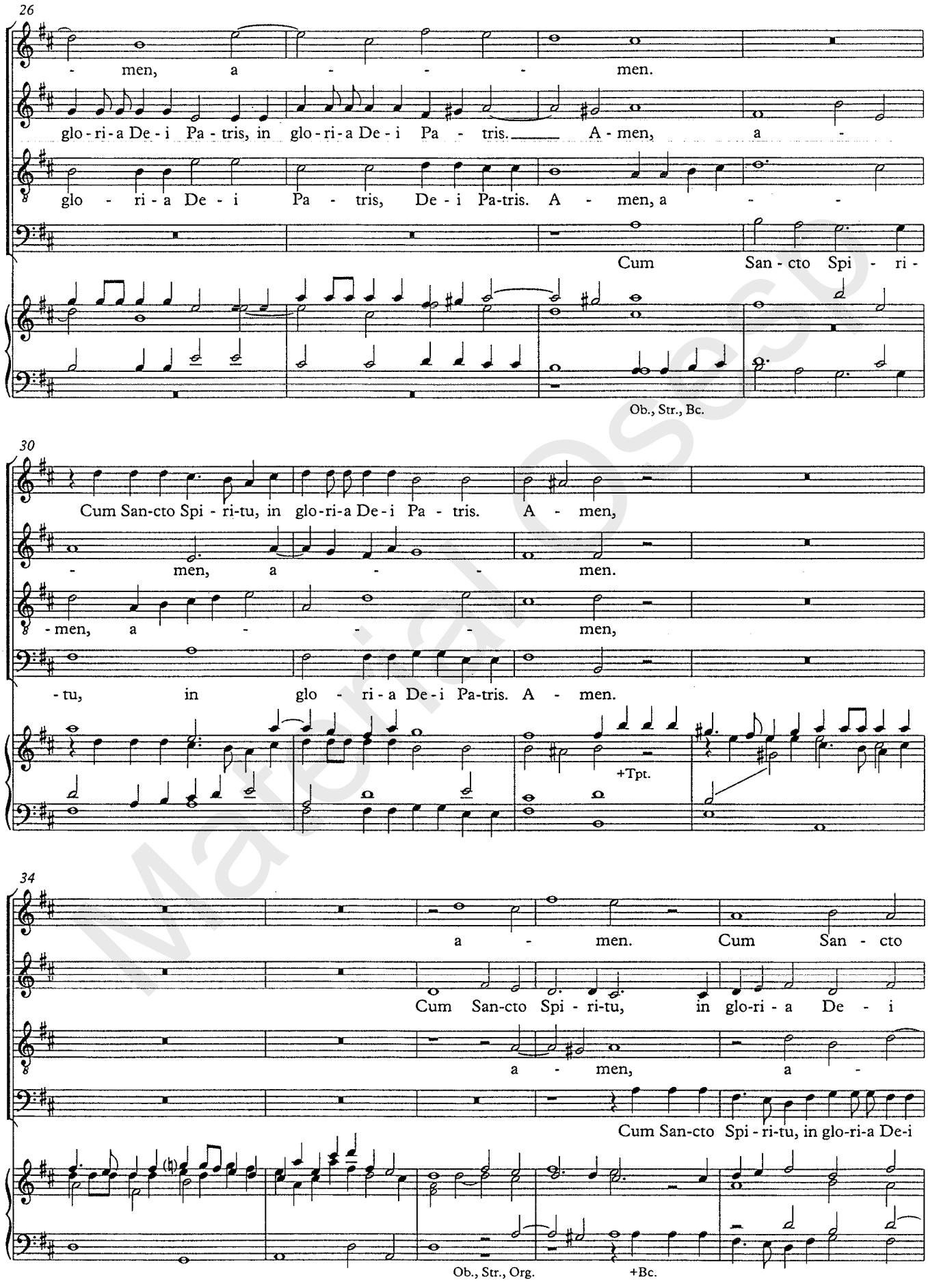

Material Oscu

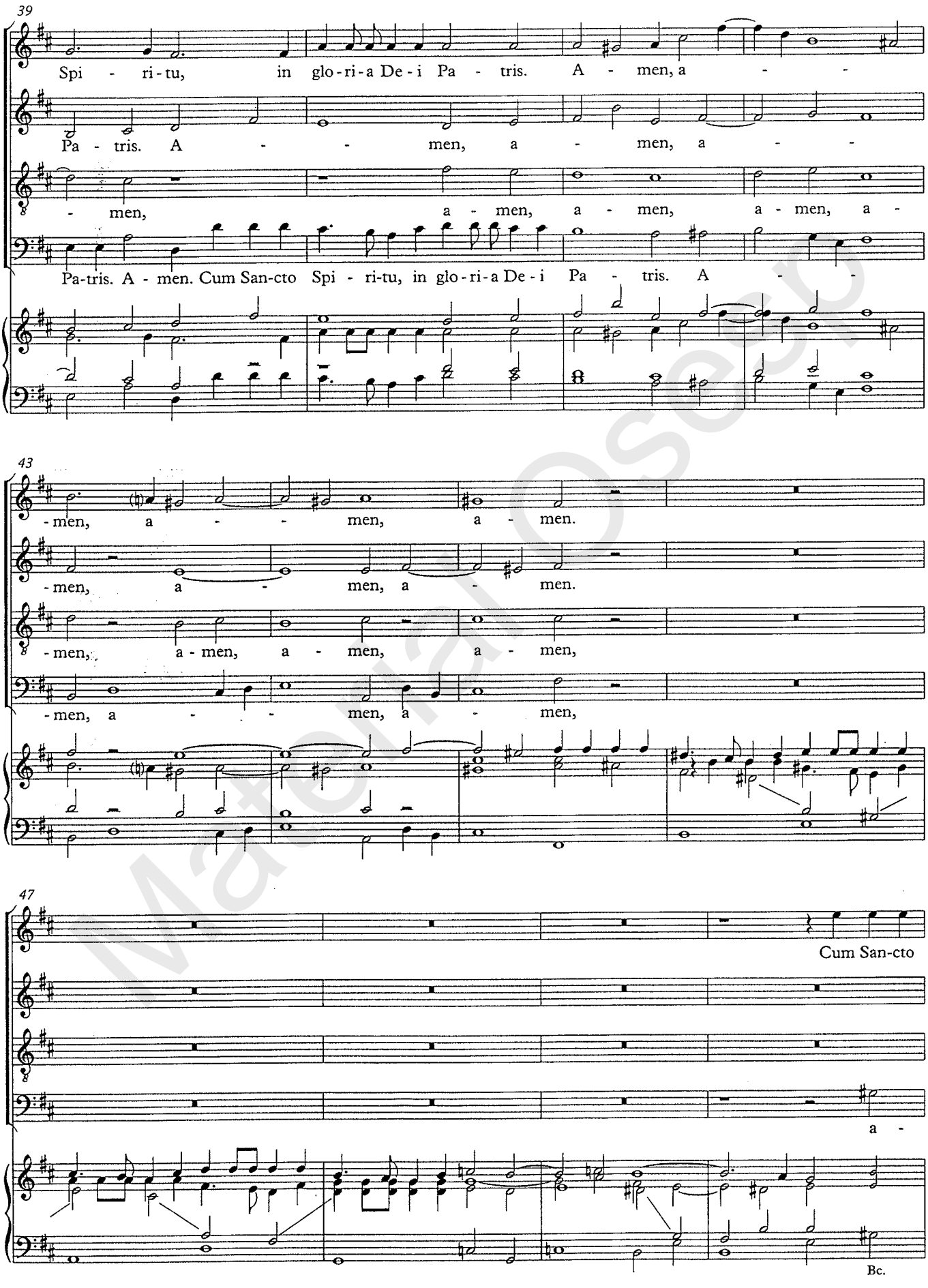

Material Oseo

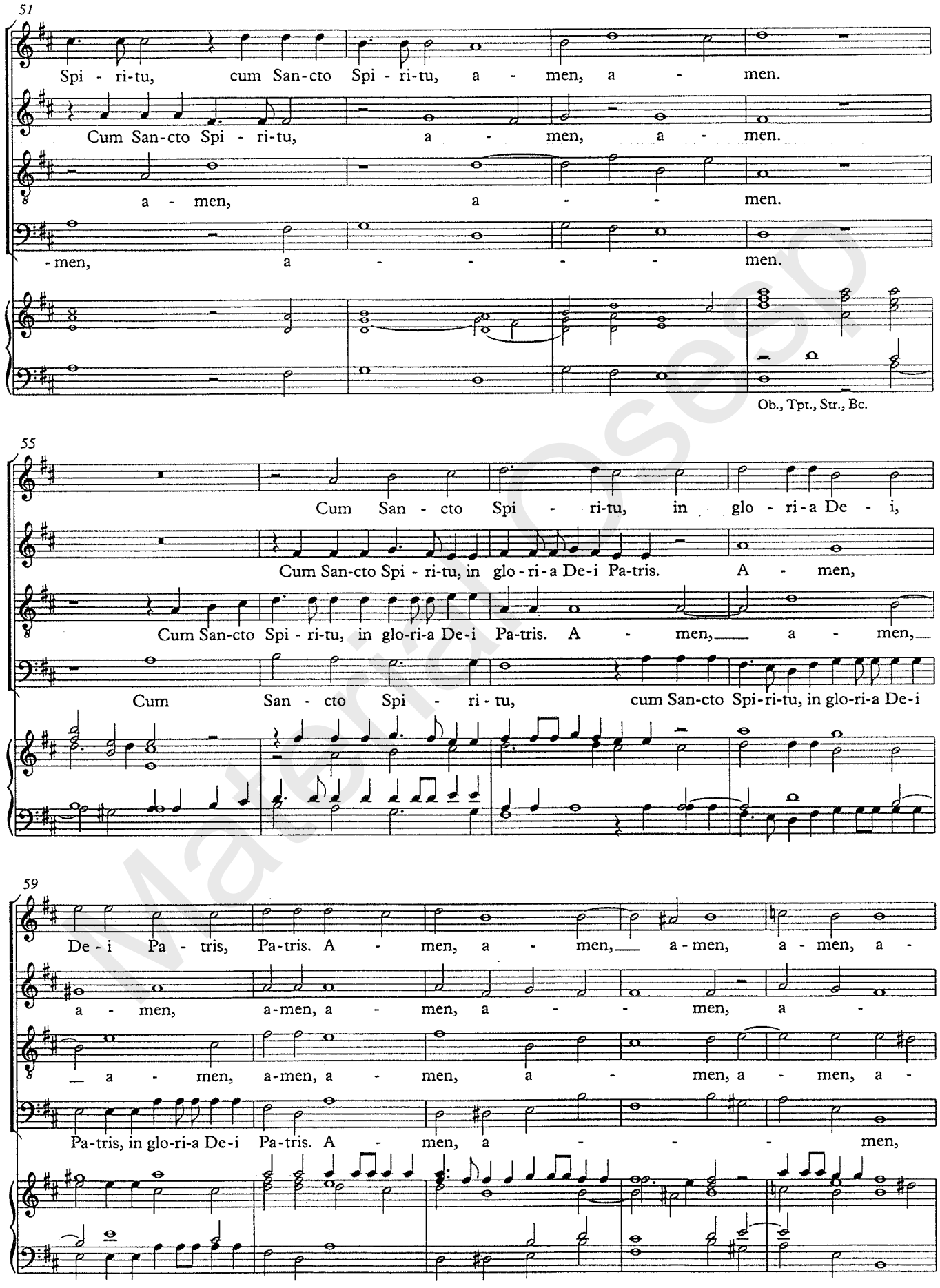
51
Spi - ri-tu, cum San-cto Spi - ri-tu, a - men, a - men.
Cum San-cto Spi - ri-tu, a - men, a - men.
a - men, a - - men.
-men, a - - - - men.
Ob., Tpt., Str., Bc.
55
Cum San - cto Spi - ri-tu, in glo - ri-a De - i,
Cum San-cto Spi - ri-tu, in glo-ri-a De-i Pa-tris. A - men,
Cum San-cto Spi - ri-tu, in glo-ri-a De-i Pa-tris. A - men, a - men,
Cum San - cto Spi - ri - tu, cum San-cto Spi-ri-tu, in glo-ri-a De-i
59
De-i Pa - tris, Pa-tris. A - men, a - men, a-men, a-men, a -
a - men, a-men, a - men, a - - men, a -
a - men, a-men, a - men, a - men, a - men, a -
Pa-tris, in glo-ri-a De-i Pa-tris. A - men, a - - - men,

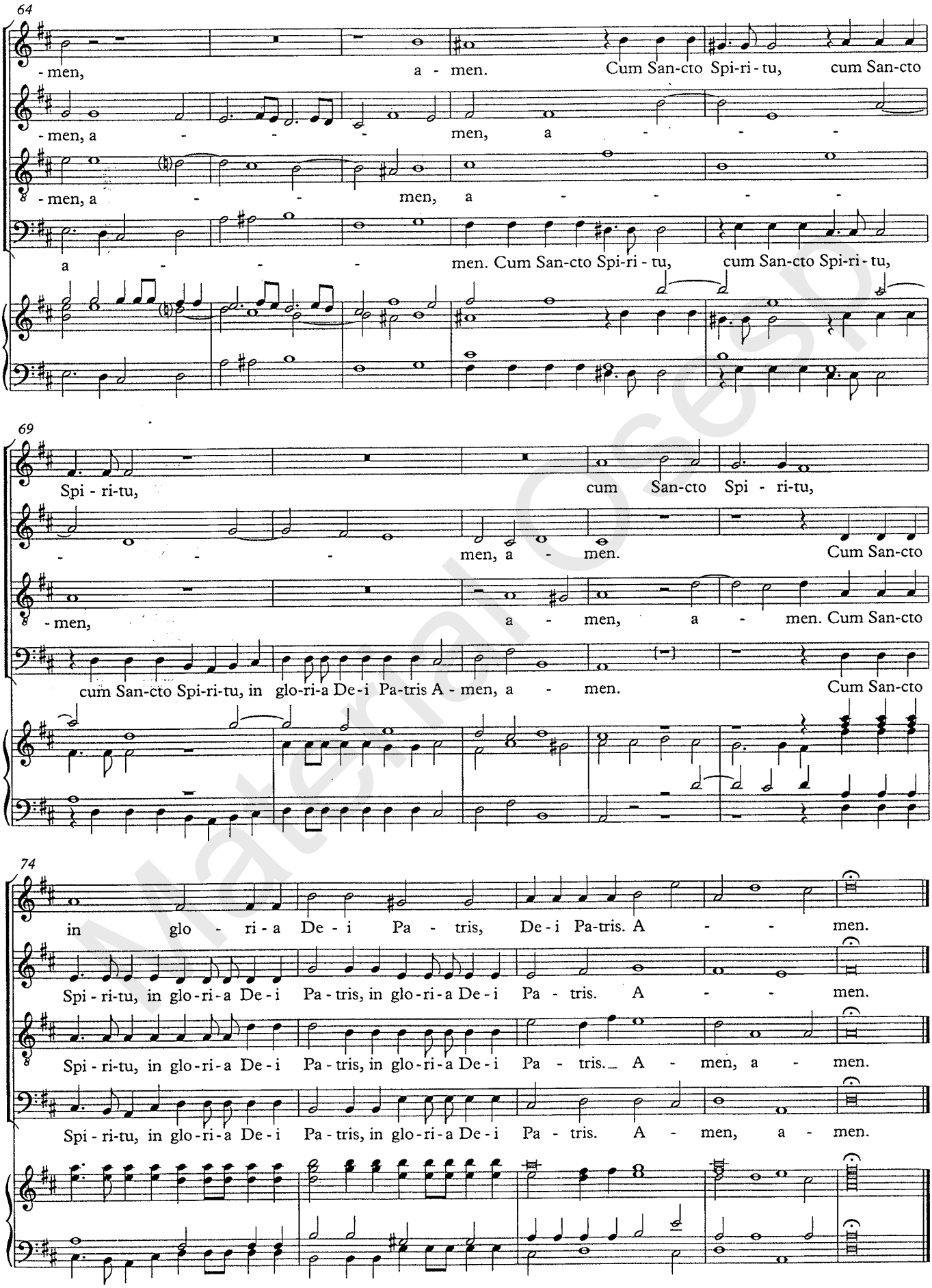

Material Cesp

Material Osesp

HÄNDEL

VOCAL SCORE

O MESSIAS:

Aleluia

Material Osesp

39. Chorus

Allegro

Soprano

Hal - le-lu-jah,

Alto

Hal - le-lu-jah,

Tenore

Hal - le-lu-jah,

Basso

Hal - le-lu-jah,

Trbe., Timp., Ob., Viol., Va.

s. rip. *Ob. unis. c. Sopr.*

Continuo (Cemb., Vc., Violone, Fag.)

Hal - le-lu-jah, Hal-le-lu-jah, Hal-le-lu-jah, Hal- le - lu-jah, Hal - le-lu-jah,

Hal - le-lu-jah, Hal-le - lu-jah, Hal-le-lu-jah, Hal - le - lu-jah, Hal - le-lu-jah,

Hal - le-lu-jah, Hal-le-lu-jah, Hal-le-lu-jah, Hal - le - lu-jah, Hal - le-lu-jah,

Hal - le-lu-jah, Hal-le - lu-jah, Hal-le-lu-jah, Hal - le - lu-jah, Hal - le-lu -jah,

5

c. rip. per tutto

Material Cesso

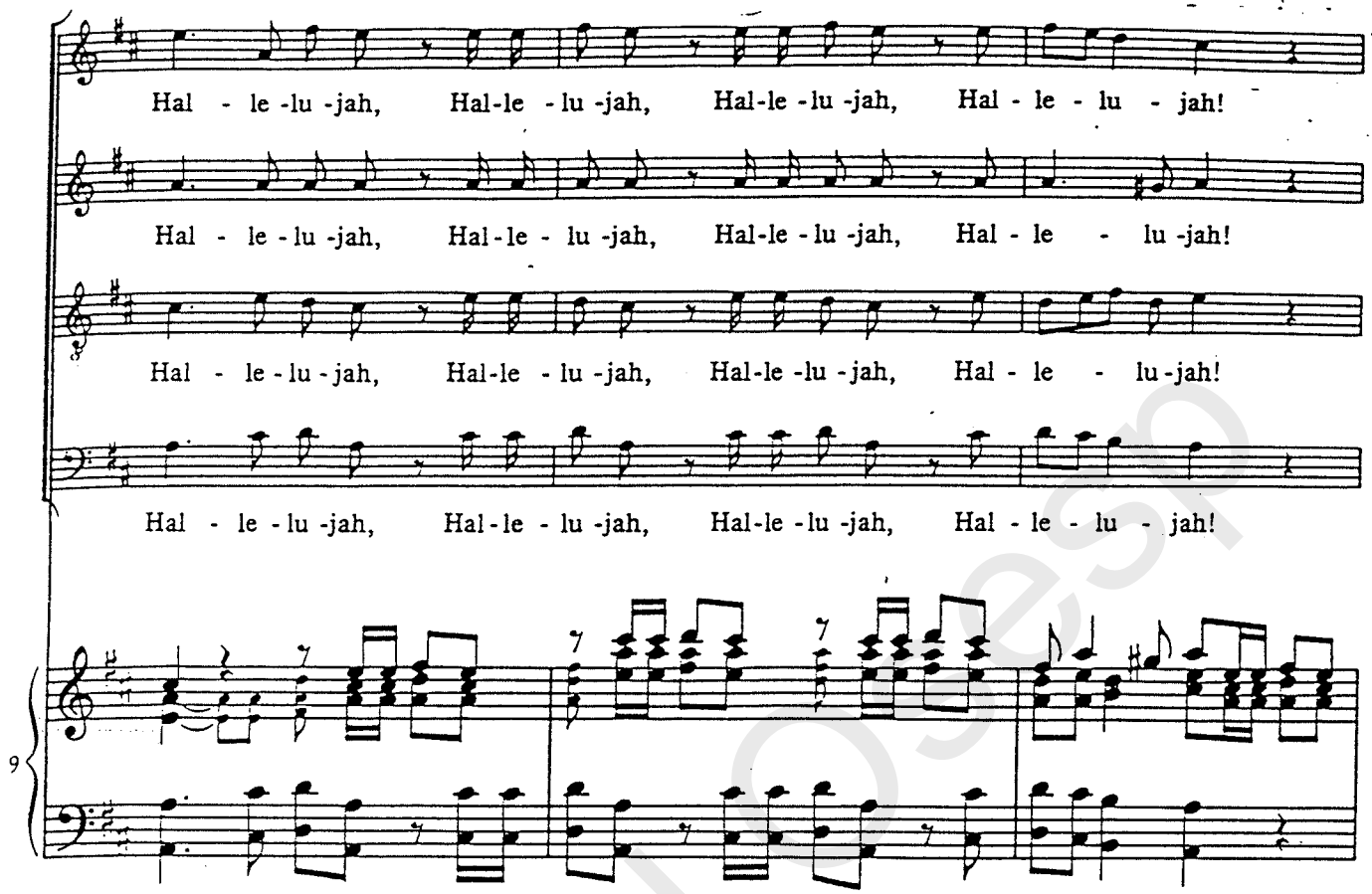

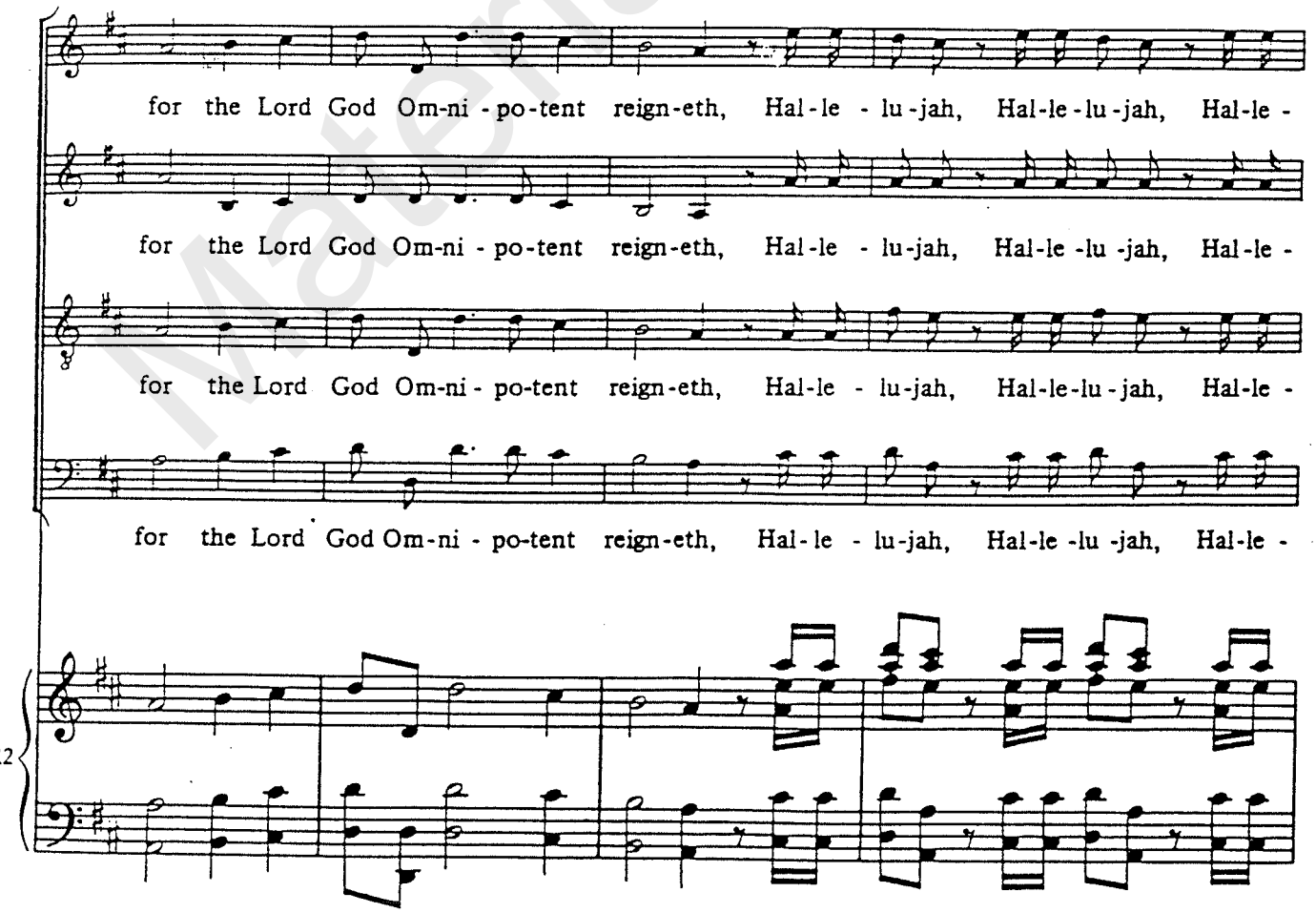

Material Osesp

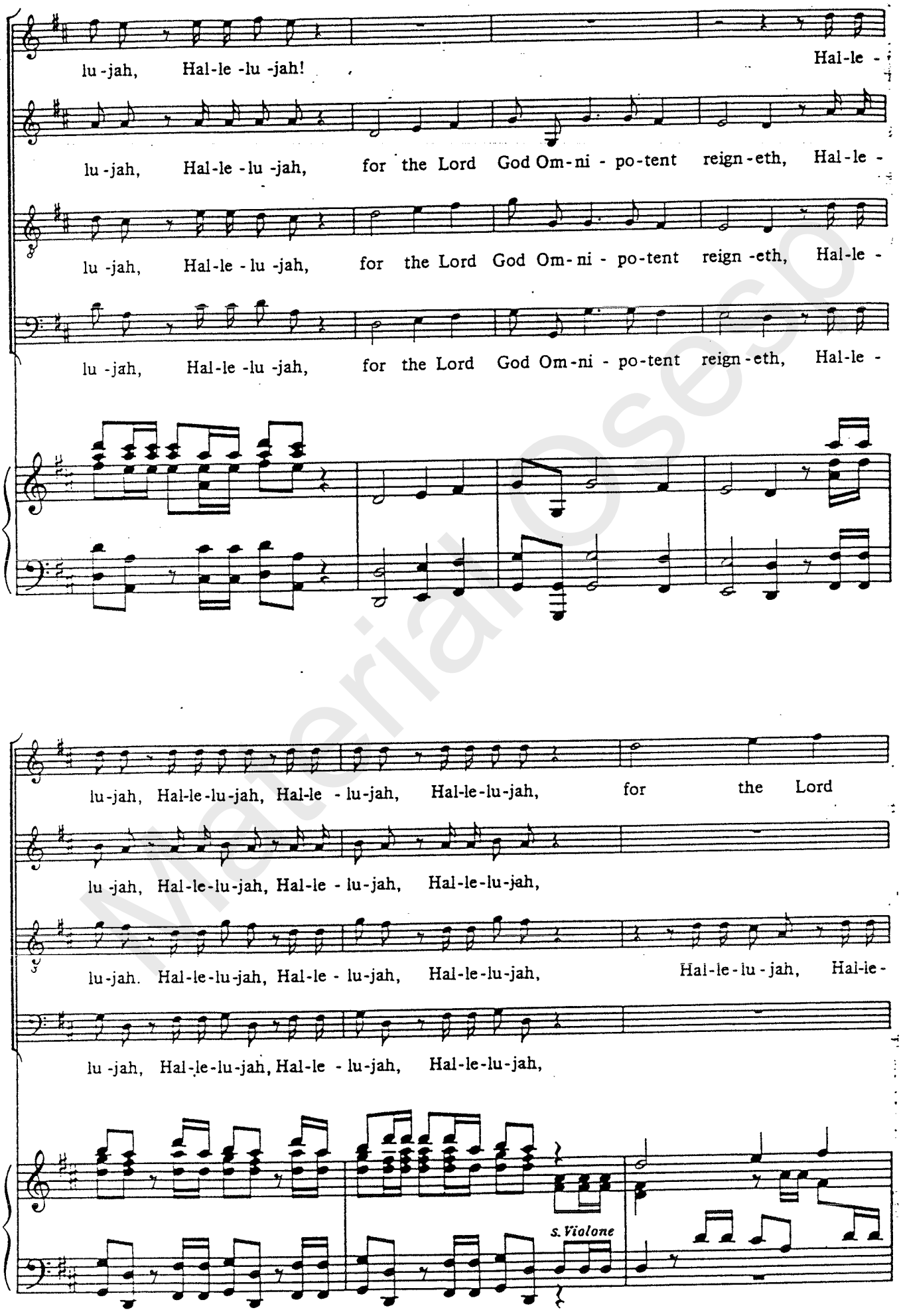

Material Oseco

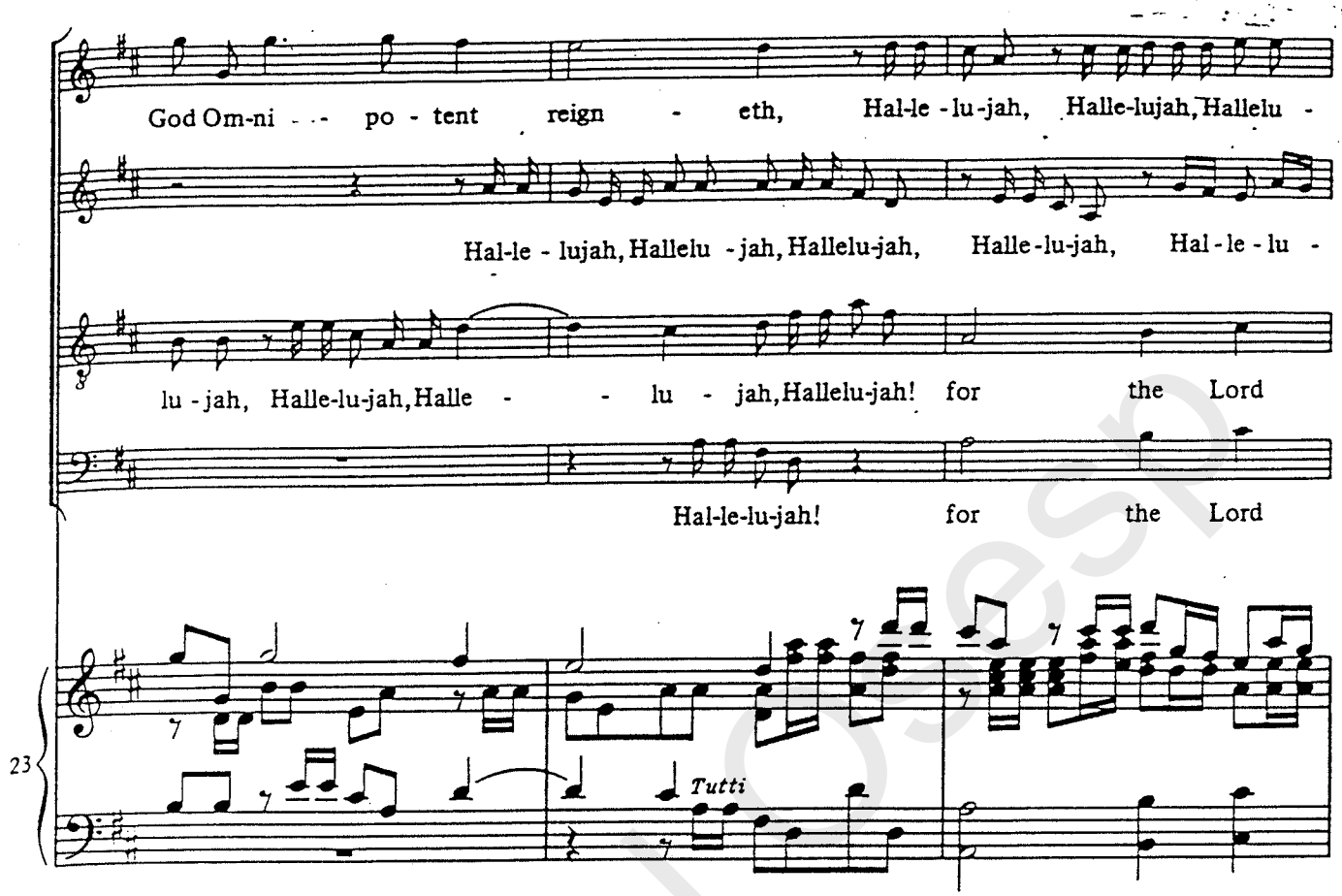

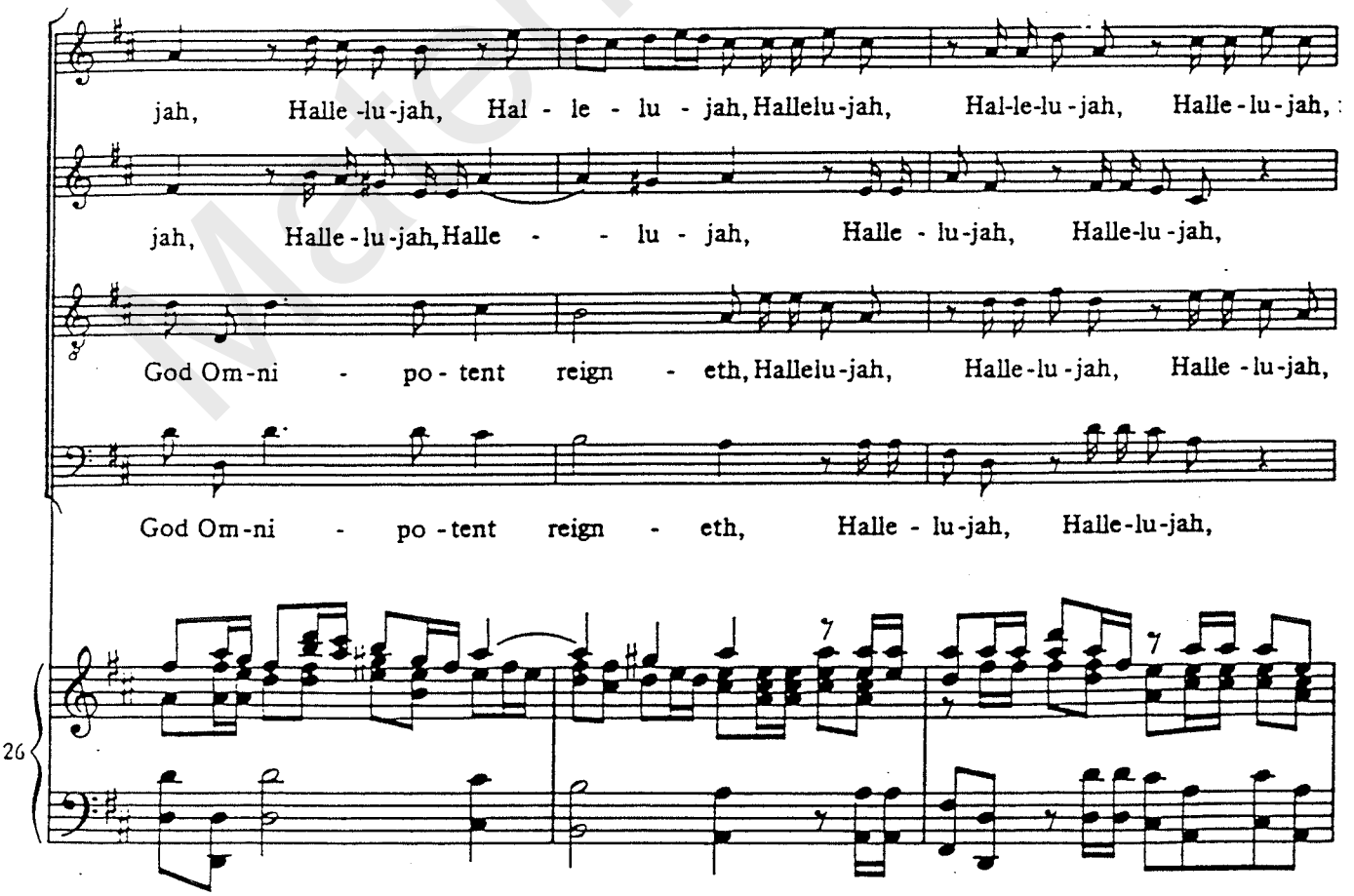

Material Osesp

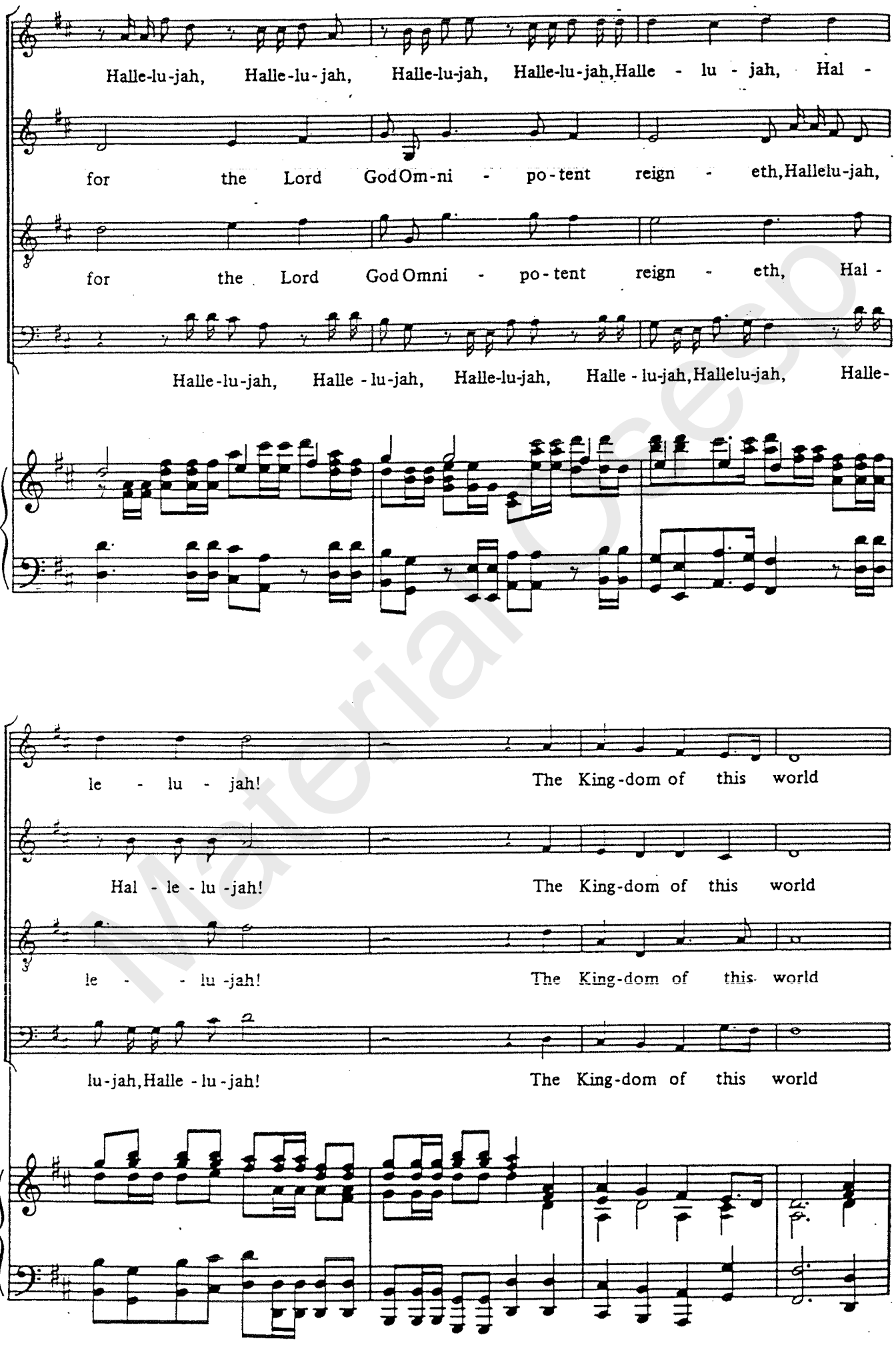

Material Oseso

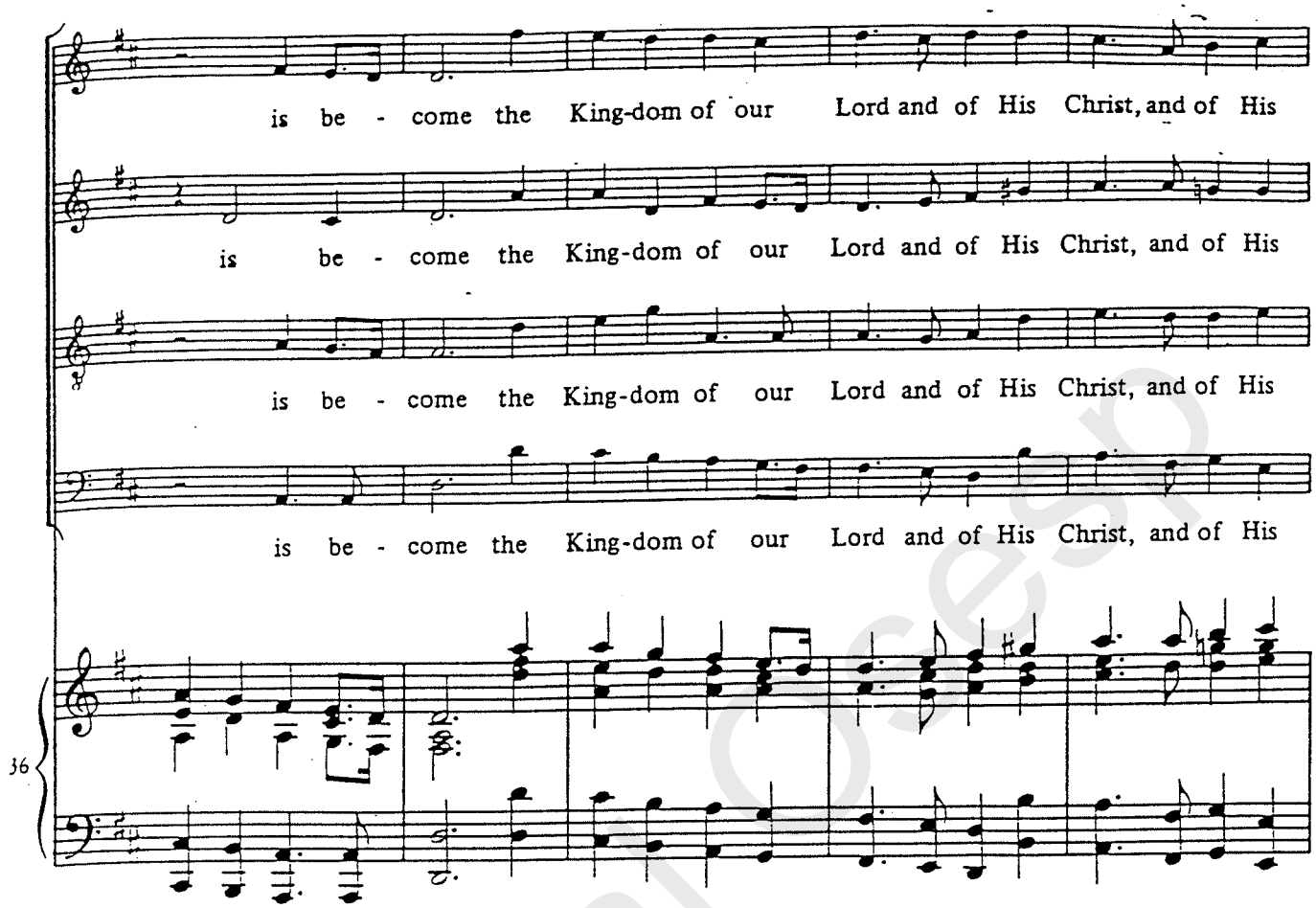

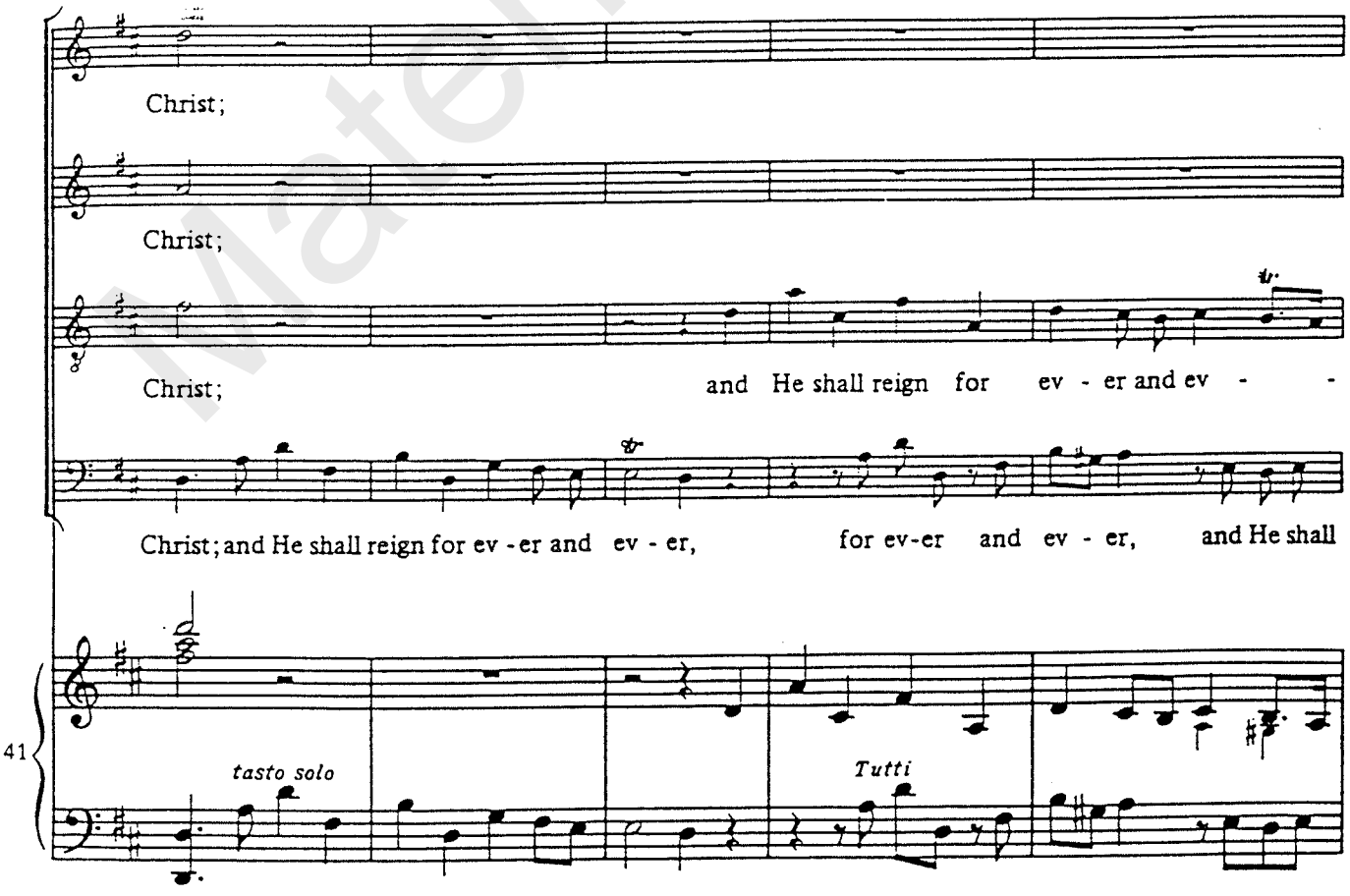

Material Cesp

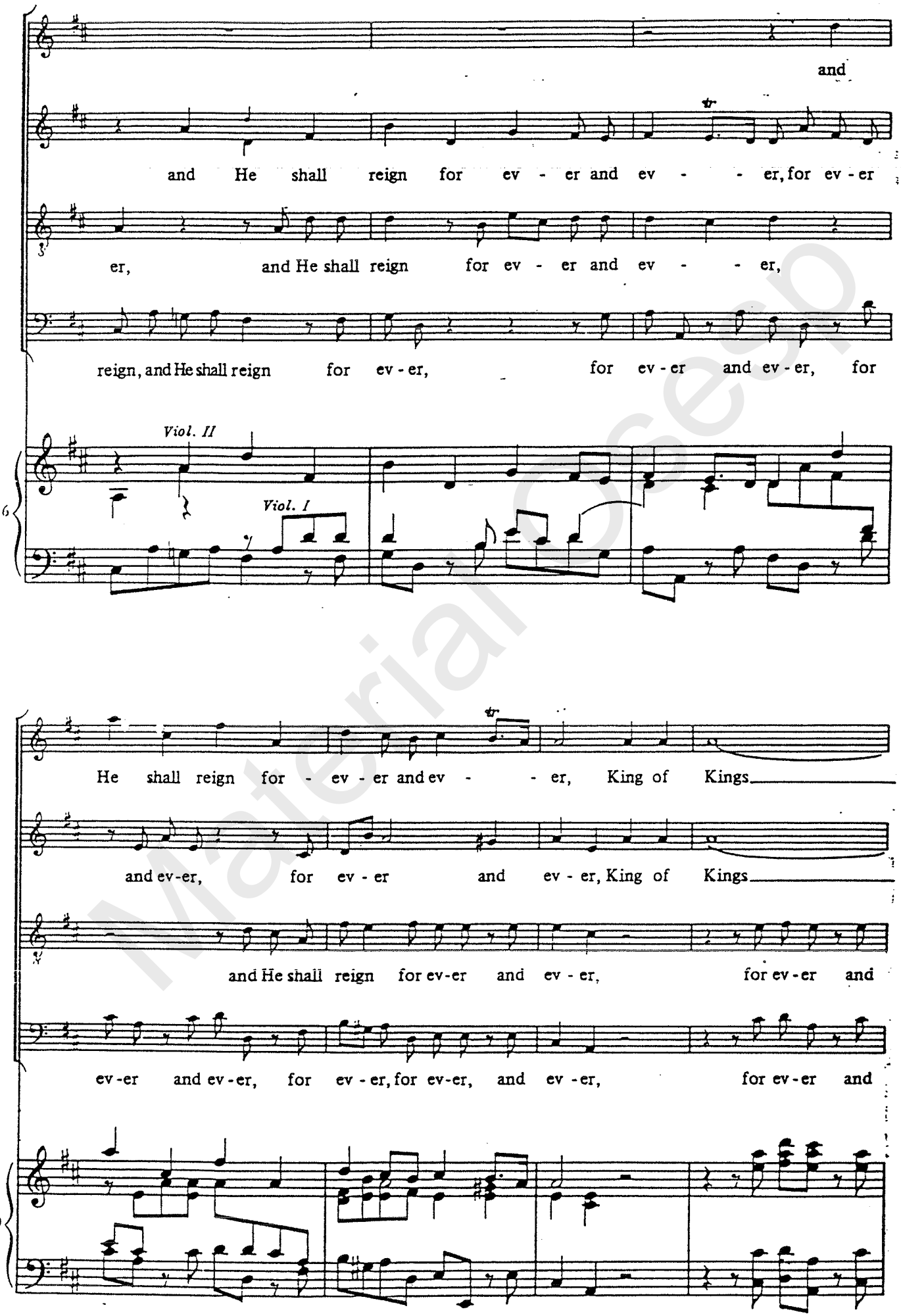

Material Oseop

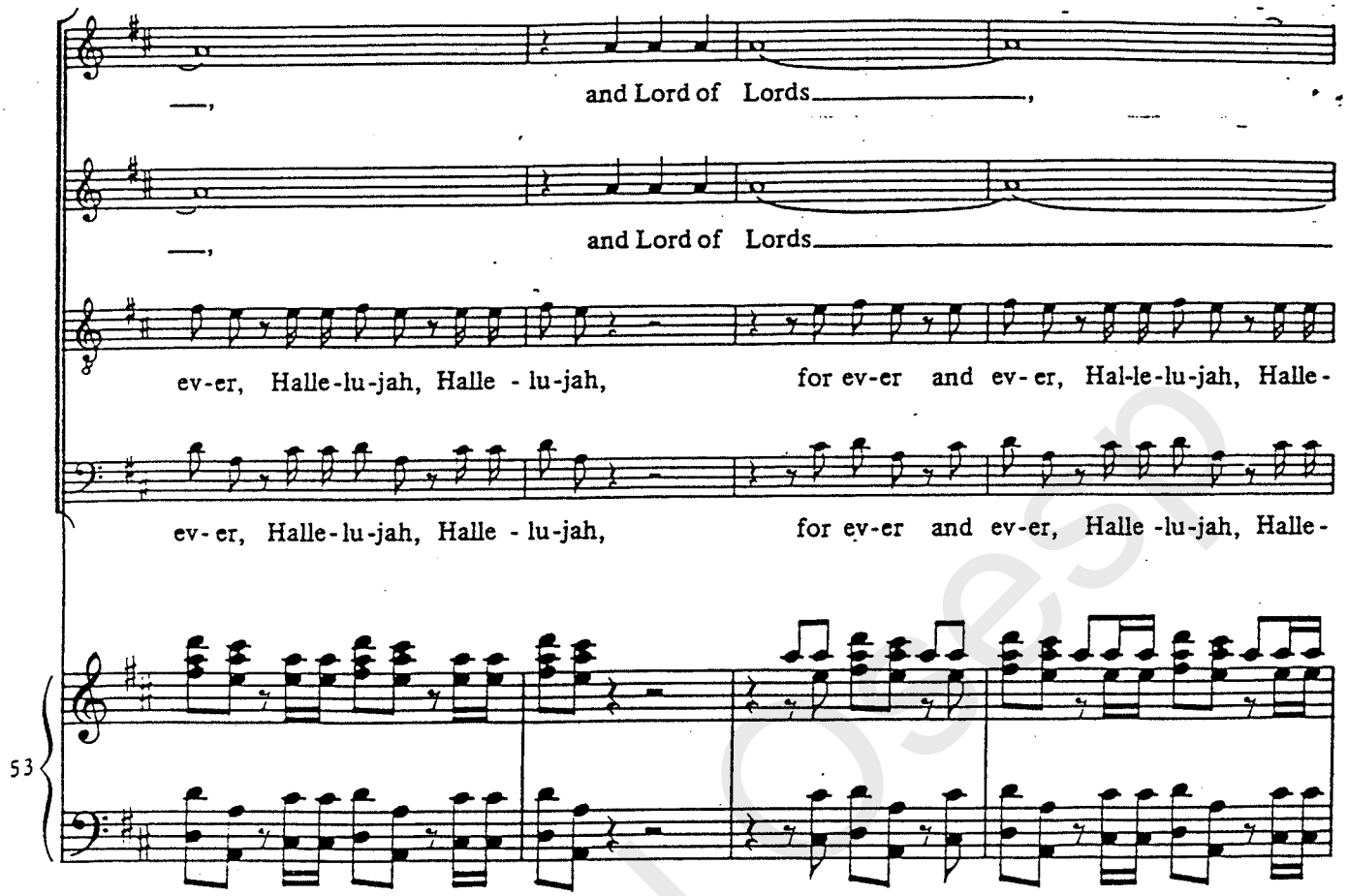

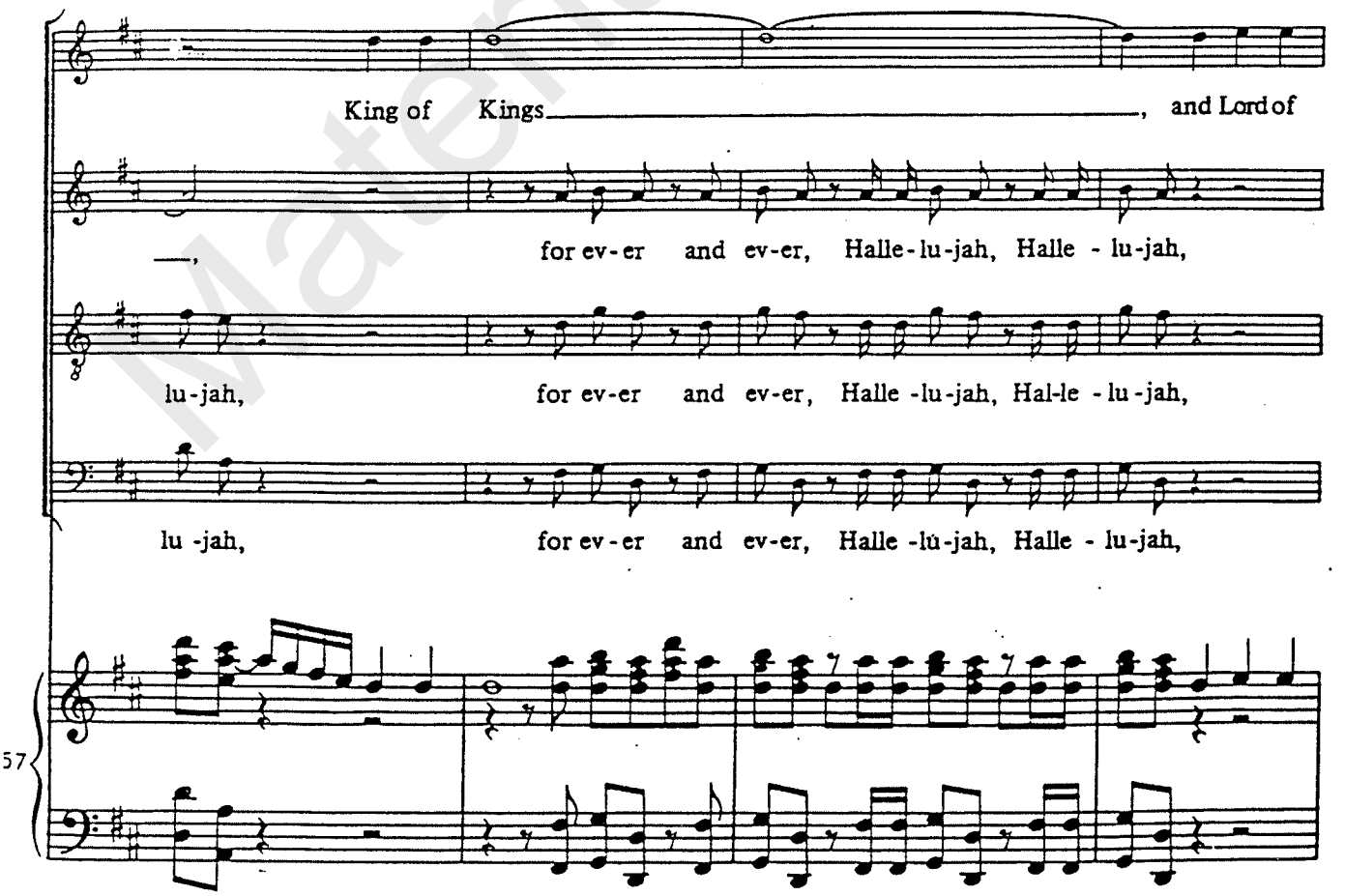

Material Osen

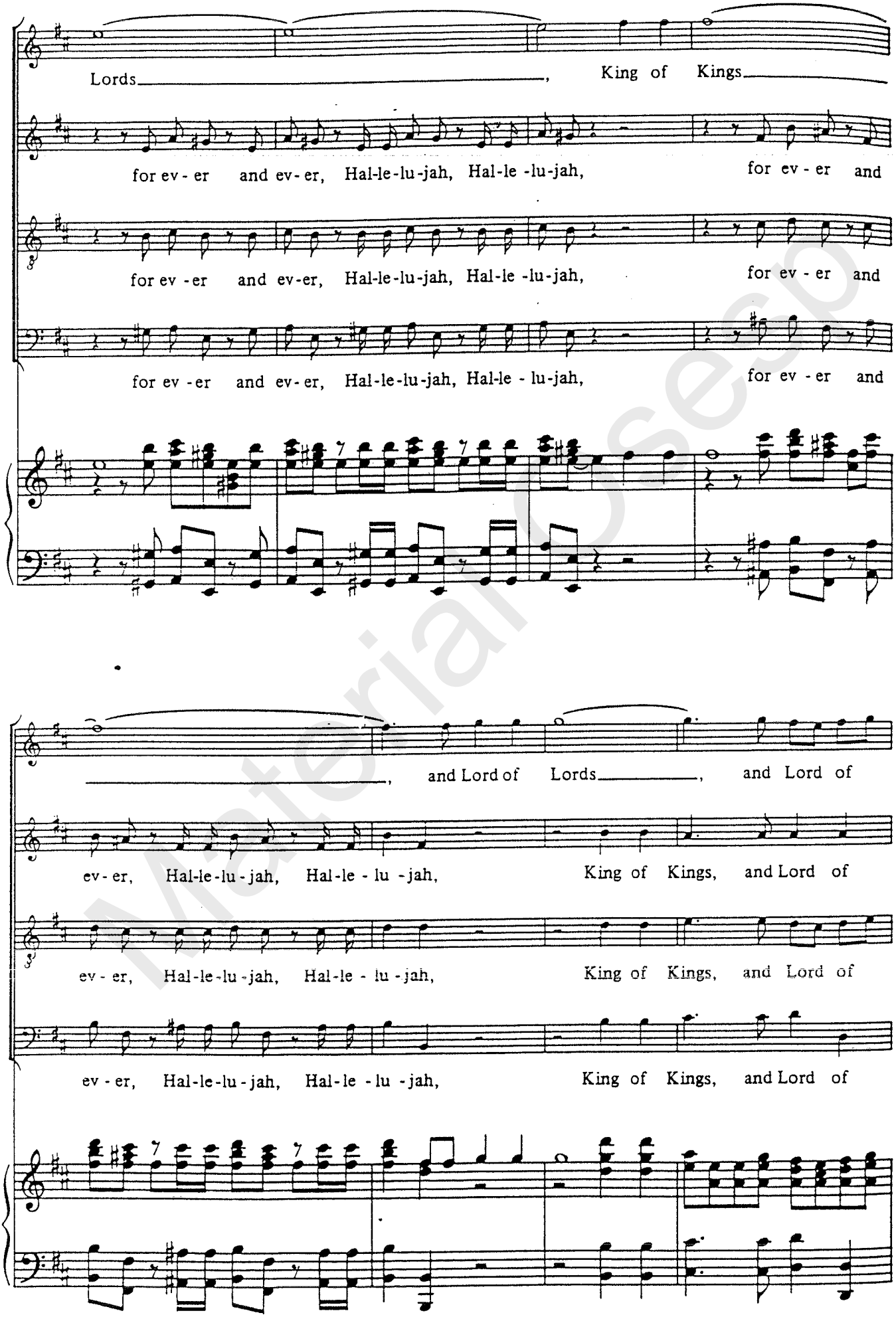

Material Osesp

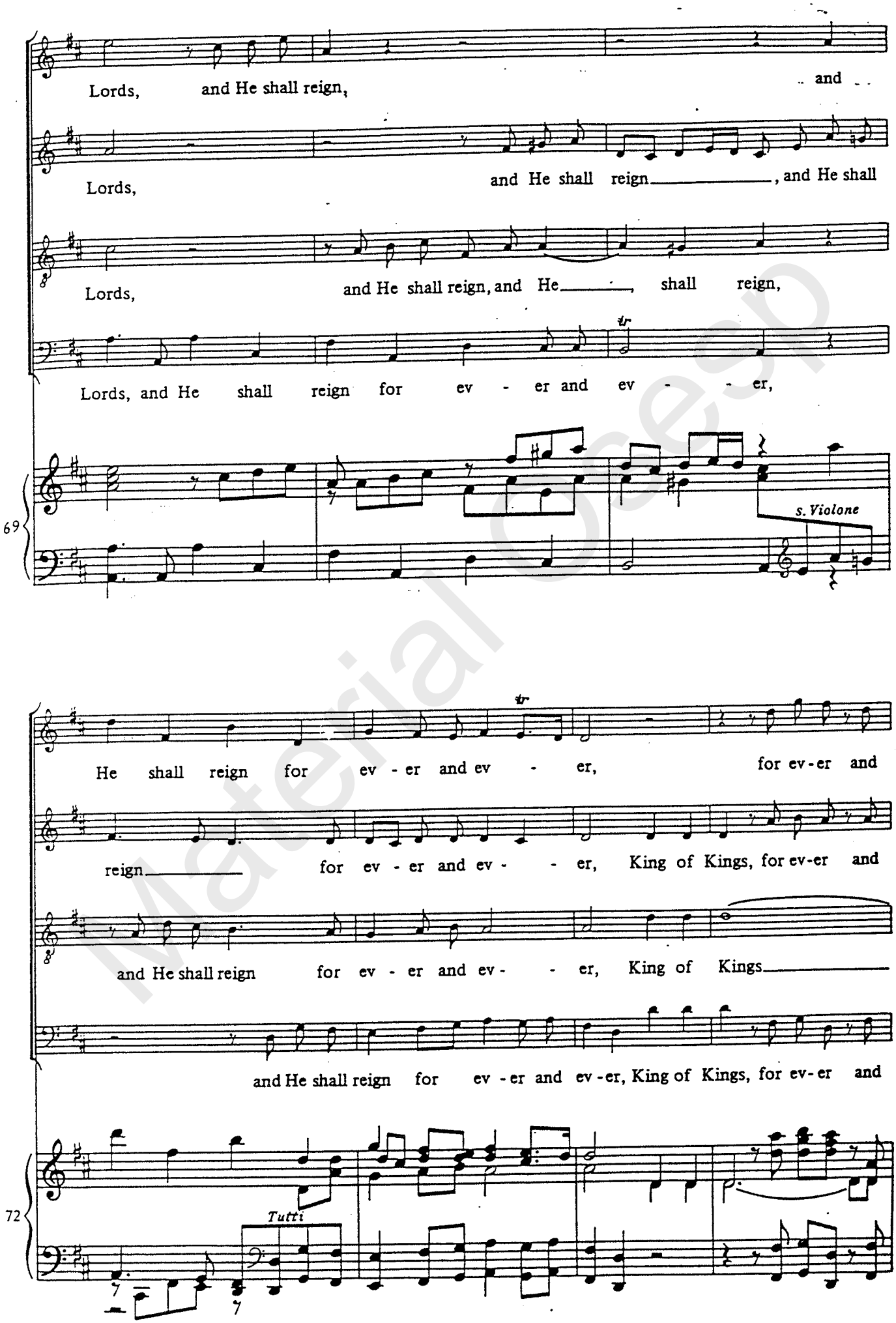

Material Cesp

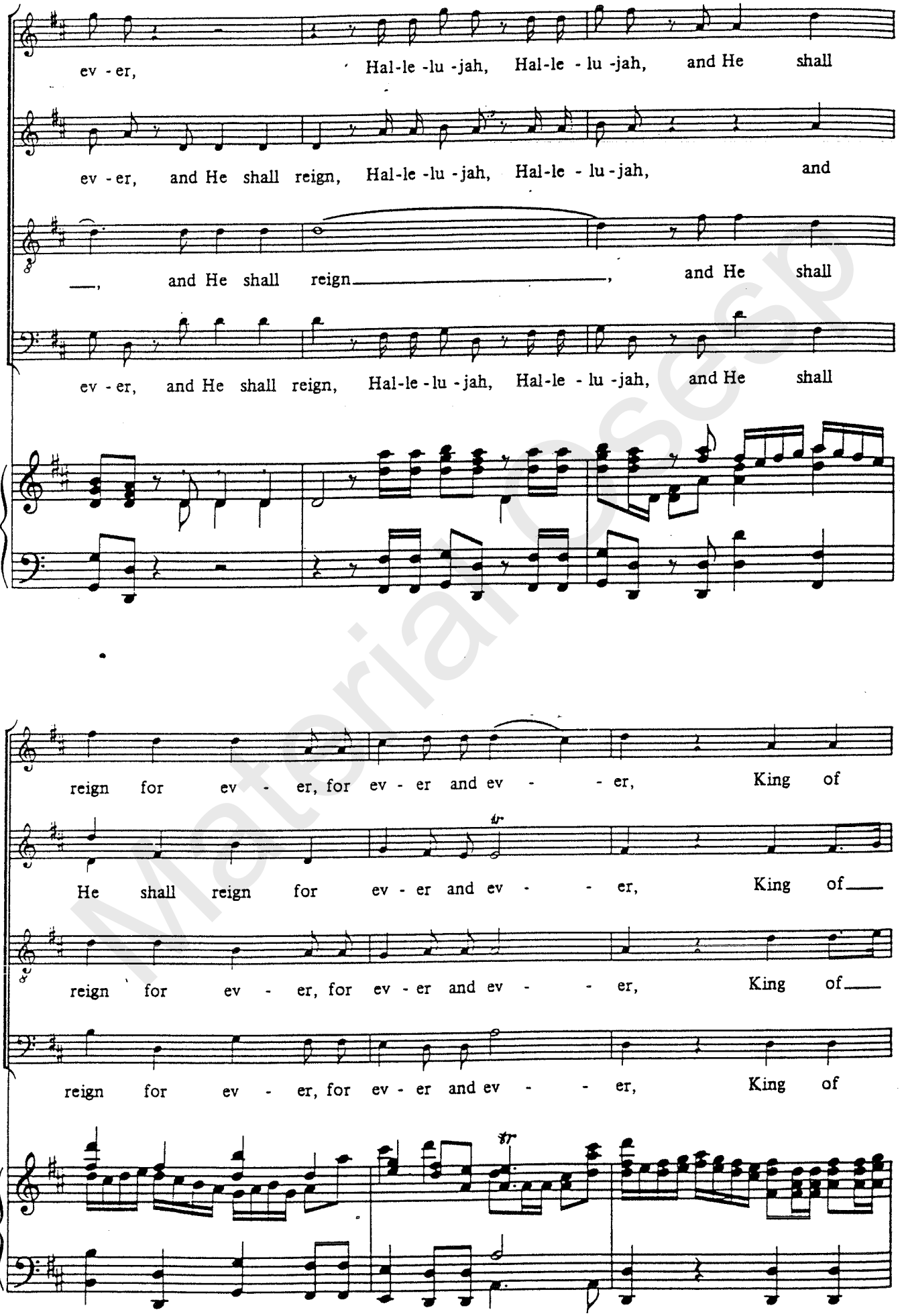

Material Ensaio

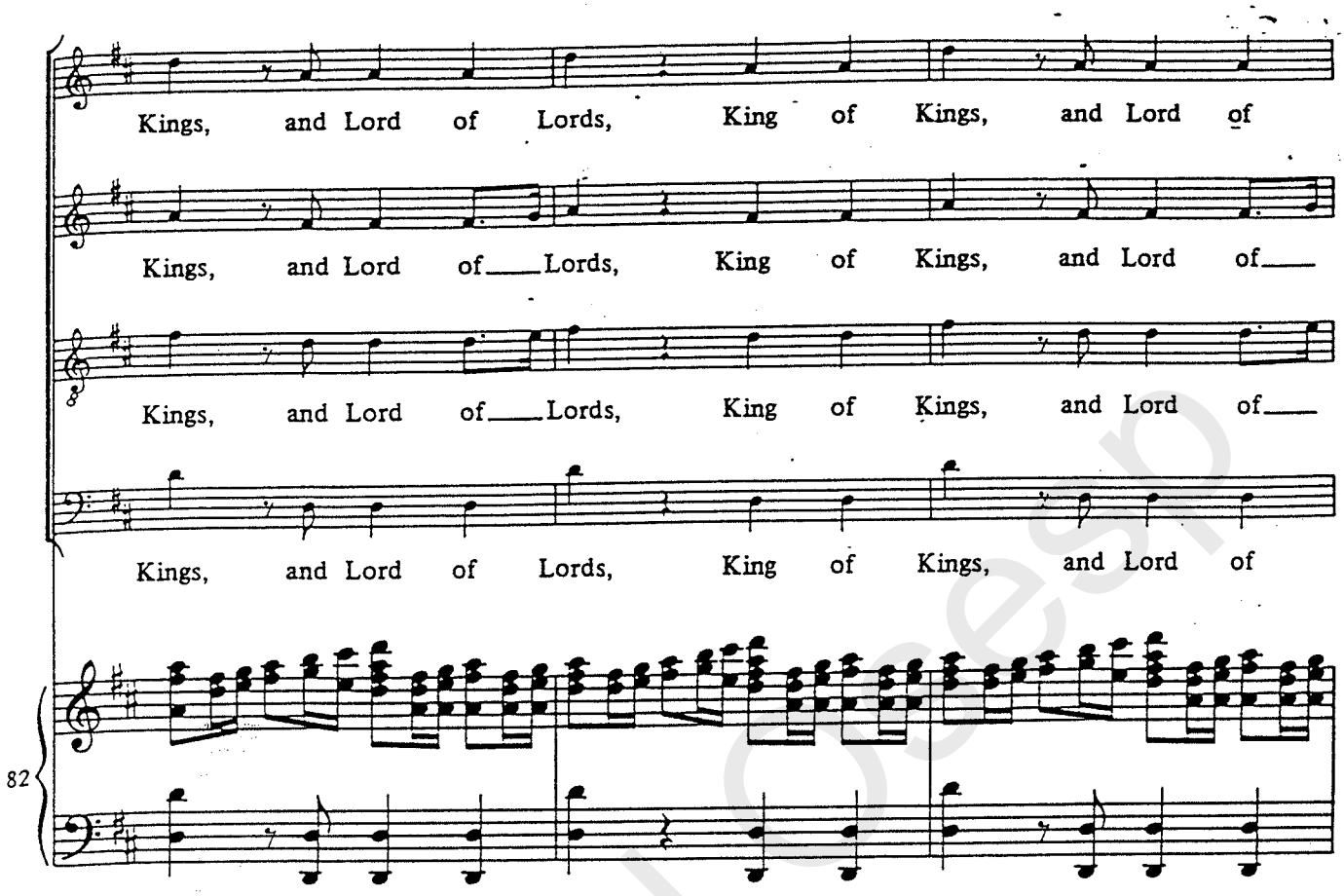

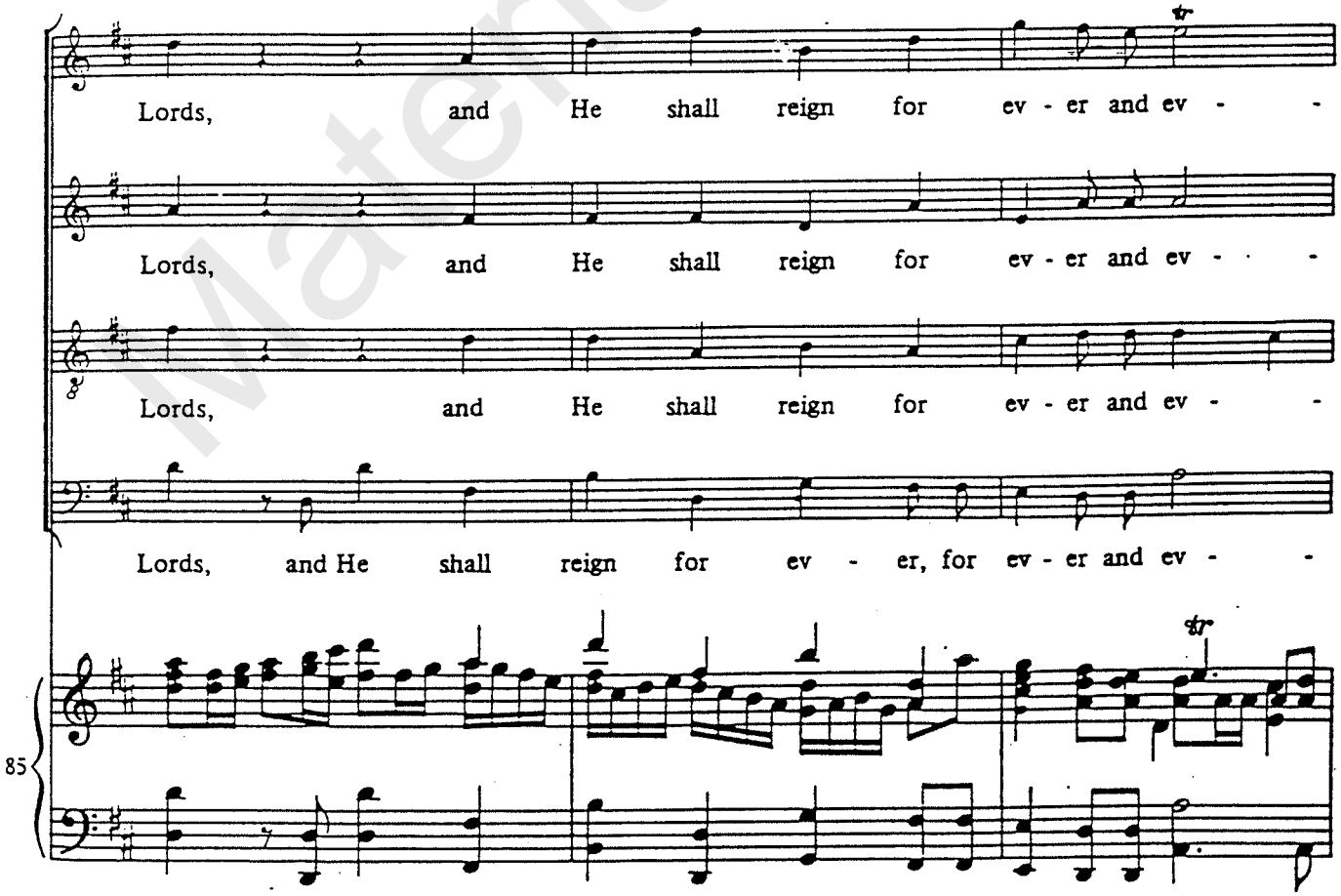

Material Oseso

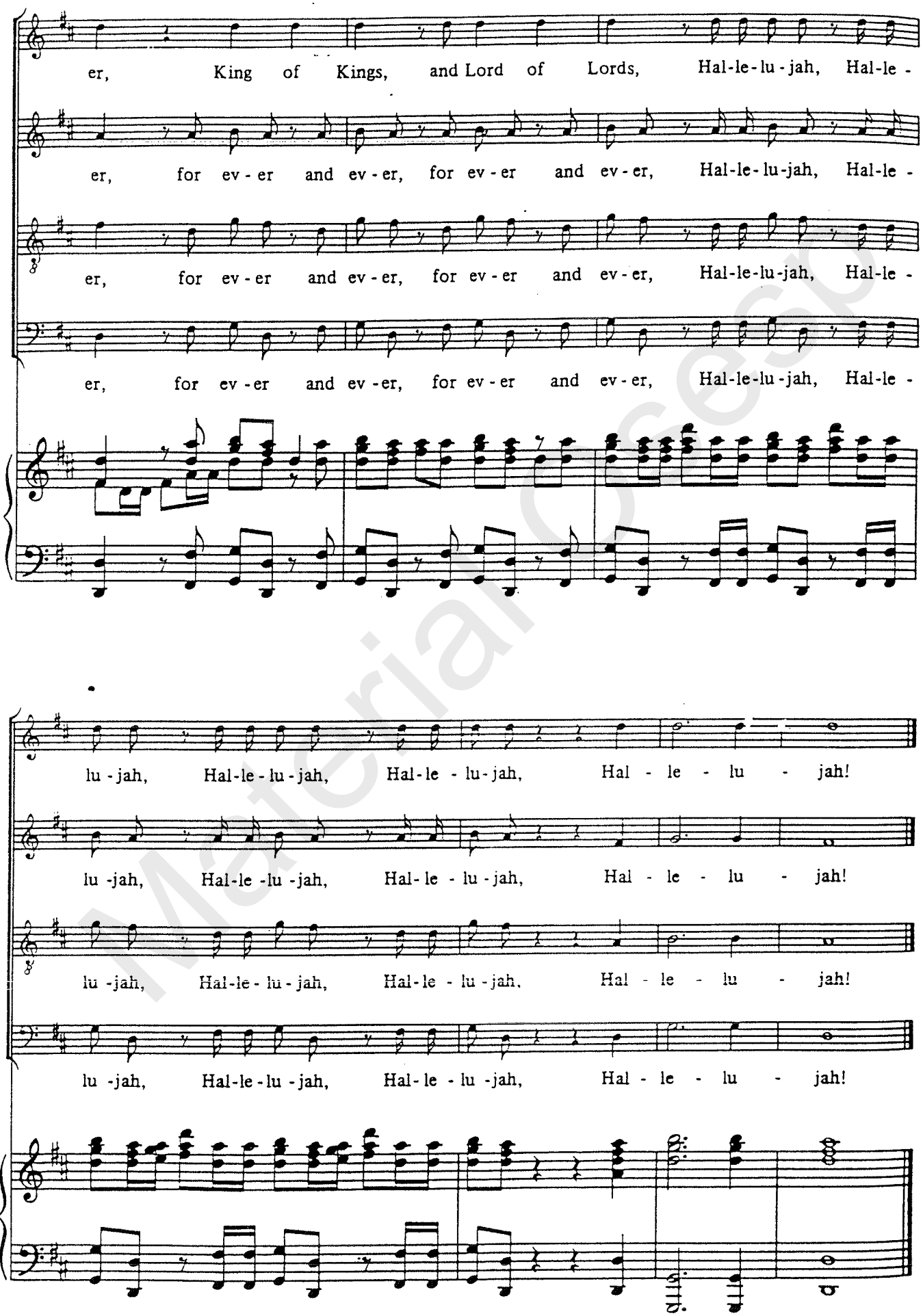

End of the Second Part

Material Oficial